

CERTIFICATE OF SURVEY

GOVERNMENT LOT 8,
SECTION 12, TOWNSHIP 142 NORTH, RANGE 31 WEST,
CASS COUNTY, MINNESOTA

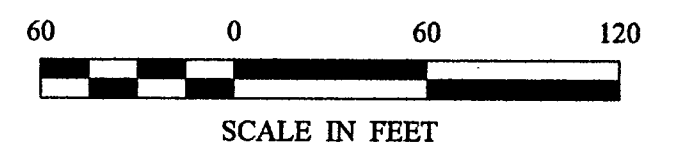

- DENOTES BRASS CAP MONUMENT FOUND
- DENOTES MONUMENT FOUND
- DENOTES IRON MONUMENT SET MARKED BY LICENSE NO. 21367
- DENOTES MAG NAIL SET
- ≡ DENOTES WETLAND
- ☐ DENOTES PROPOSED SEPTIC SITE

ORIENTATION OF THIS BEARING SYSTEM IS BASED ON THE WEST LINE OF GOVT LOT 8 TO HAVE AN ASSUMED BEARING OF N 0° 53' 23" E.

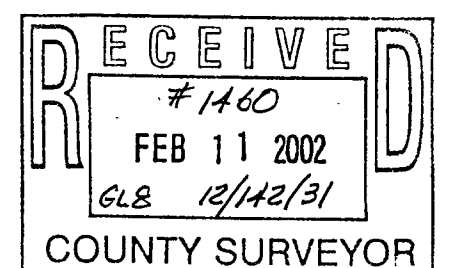
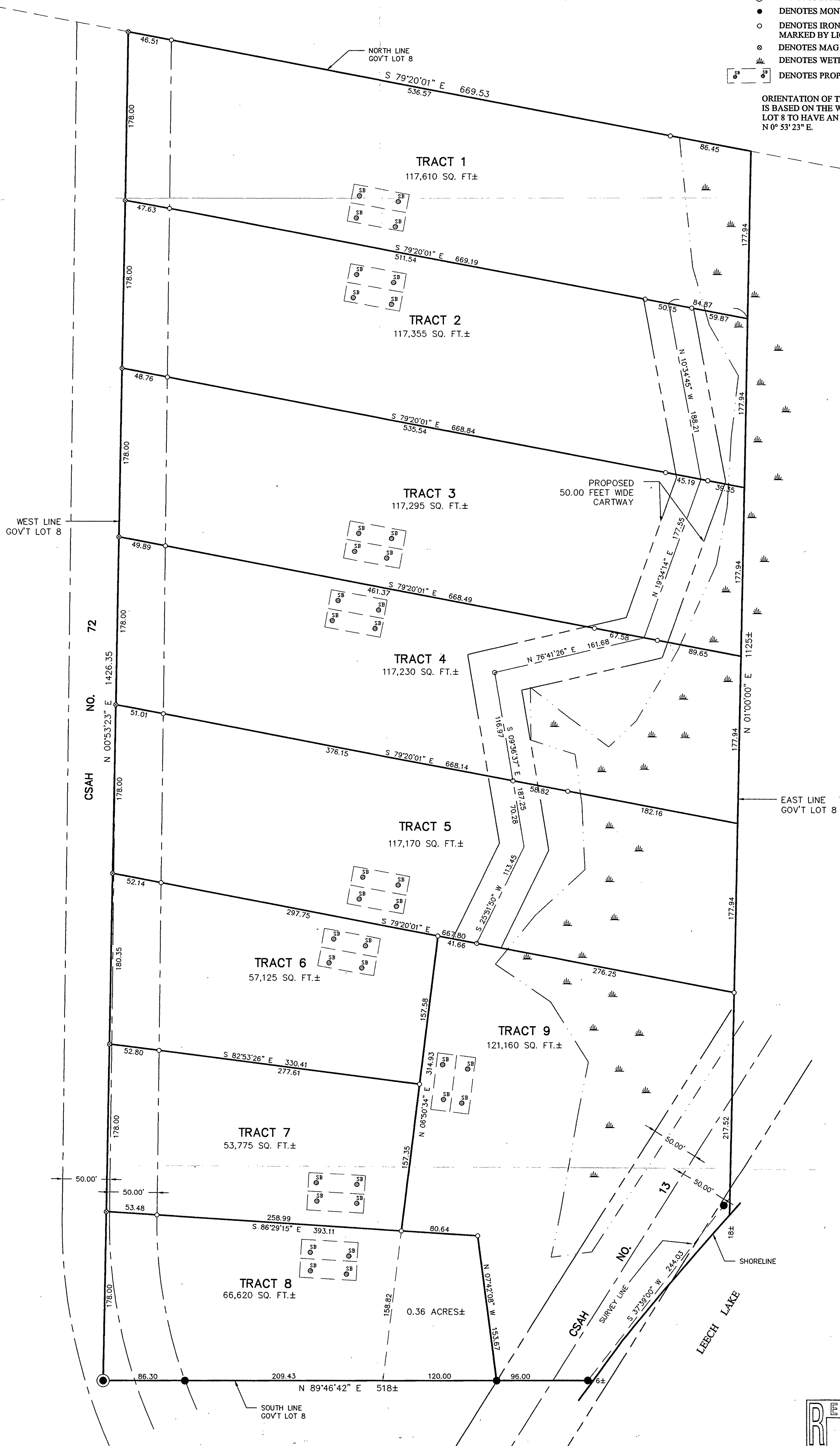

01 of 10	CERTIFICATE OF SURVEY		PROJ. MGR. TLF	COMPUTER: 012166	DATE:	REVISIONS		I HEREBY CERTIFY THAT THIS SURVEY, PLAN, SPECIFICATION, OR REPORT WAS PREPARED BY ME OR UNDER MY DIRECT SUPERVISION AND THAT I AM A DULY LICENSED PROFESSIONAL ENGINEER OR LAND SURVEYOR UNDER THE LAWS OF THE STATE OF MINNESOTA.
	RNS PROPERTIES 1803 64TH AVE. N. ST CLOUD, MN. 56303		CHECKED BY: TLF	FIELD BOOK: BOOK 175 PG. 47	SCALE: HORZ. 1"=60"	DATE 2/7/02	DESCRIPTION SEWAGE SITES	
			DRAWN BY: DRG	FILE NO: 012166	VERT. NONE			TERRY L. FREEMAN DATE 2/7/02 LIC. NO. 21367

Landecker & Associates, Inc.
Engineering · Surveying · Planning
Walker, MN 56484
Phone: 1-218-547-1296 Fax: 1-218-547-2272