

Site evidence

CERTIFICATE OF SURVEY

PART OF GOVERNMENT LOT 1 AND
PART OF THE SOUTHWEST QUARTER OF THE NORTHEAST QUARTER,
SECTION 22, TOWNSHIP 141 NORTH, RANGE 28 WEST,
CASS COUNTY, MINNESOTA

Tract 1+2-3

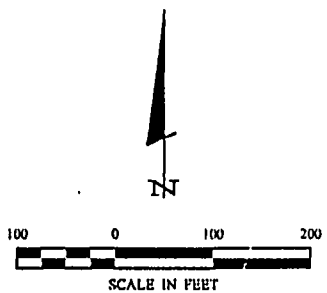
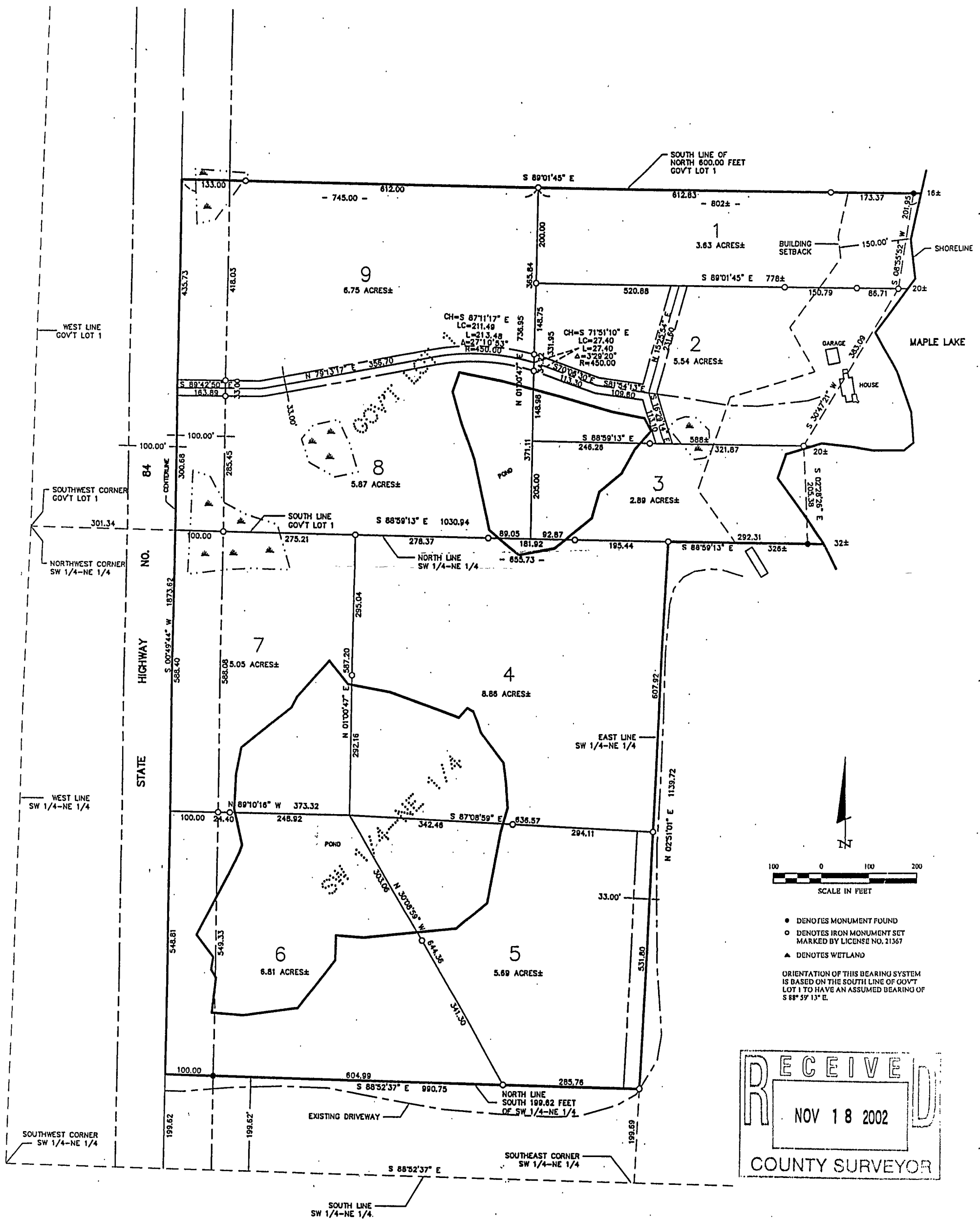

- DENOTES MONUMENT FOUND
 - DENOTES IRON MONUMENT SET MARKED BY LICENSE NO. 21367
 - ▲ DENOTES WETLAND
- ORIENTATION OF THIS BEARING SYSTEM IS BASED ON THE SOUTH LINE OF GOVT LOT 1 TO HAVE AN ASSUMED BEARING OF S 88° 59' 13\"/>

R E C E I V E D
 NOV 18 2002
 COUNTY SURVEYOR

1	CERTIFICATE OF SURVEY	PROJ. MGR. TLF	COMPUTER: 012087	DATE: 11/3/02	REVISIONS	I HEREBY CERTIFY THAT THIS SURVEY, PLAN, SPECIFICATION, OR REPORT WAS PREPARED BY ME OR UNDER MY DIRECT SUPERVISION AND THAT I AM A DULY LICENSED PROFESSIONAL ENGINEER OR LAND SURVEYOR UNDER THE LAWS OF THE STATE OF MINNESOTA. JERRY L. FREEMAN DATE: 11/3/02 LIC. NO. 21367
	ANDREA REED 5918 STATE HIGHWAY 84 NE LONGVILLE, MN, 56655	CHECKED BY: TLF	FIELD BOOK: BOOK PG.	SCALE: HORZ. 1"=100'	DESCRIPTION	
1		DRAWN BY: ORG	FILE NO: 012087	VERT. NONE		