

CERTIFICATE OF SURVEY

PART OF THE SOUTHEAST QUARTER OF NORTHWEST QUARTER AND GOVERNMENT LOT 2,
SECTION 35, TOWNSHIP 142 NORTH, RANGE 31 WEST,
CASS COUNTY, MINNESOTA

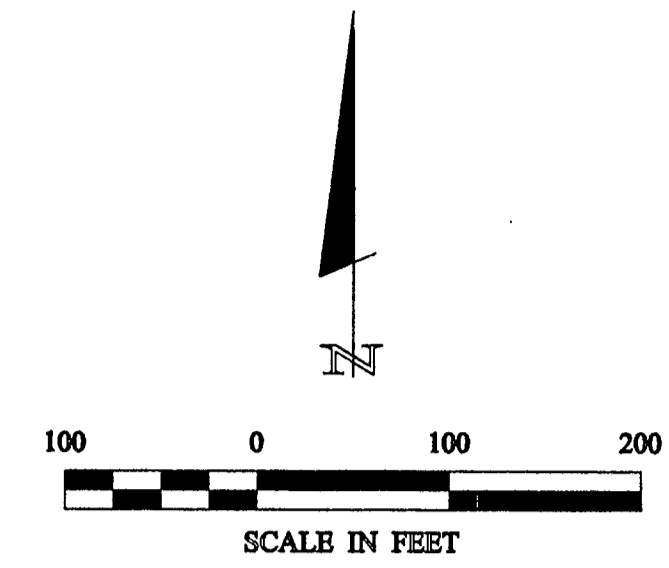

• DENOTES MONUMENT FOUND
 ▬ DENOTES WETLAND
 ORIENTATION OF THIS BEARING SYSTEM
 IS BASED ON THE NORTH LINE OF THE
 SE 1/4-NW 1/4 TO HAVE AN ASSUMED
 BEARING OF N 87° 09' 10" W.

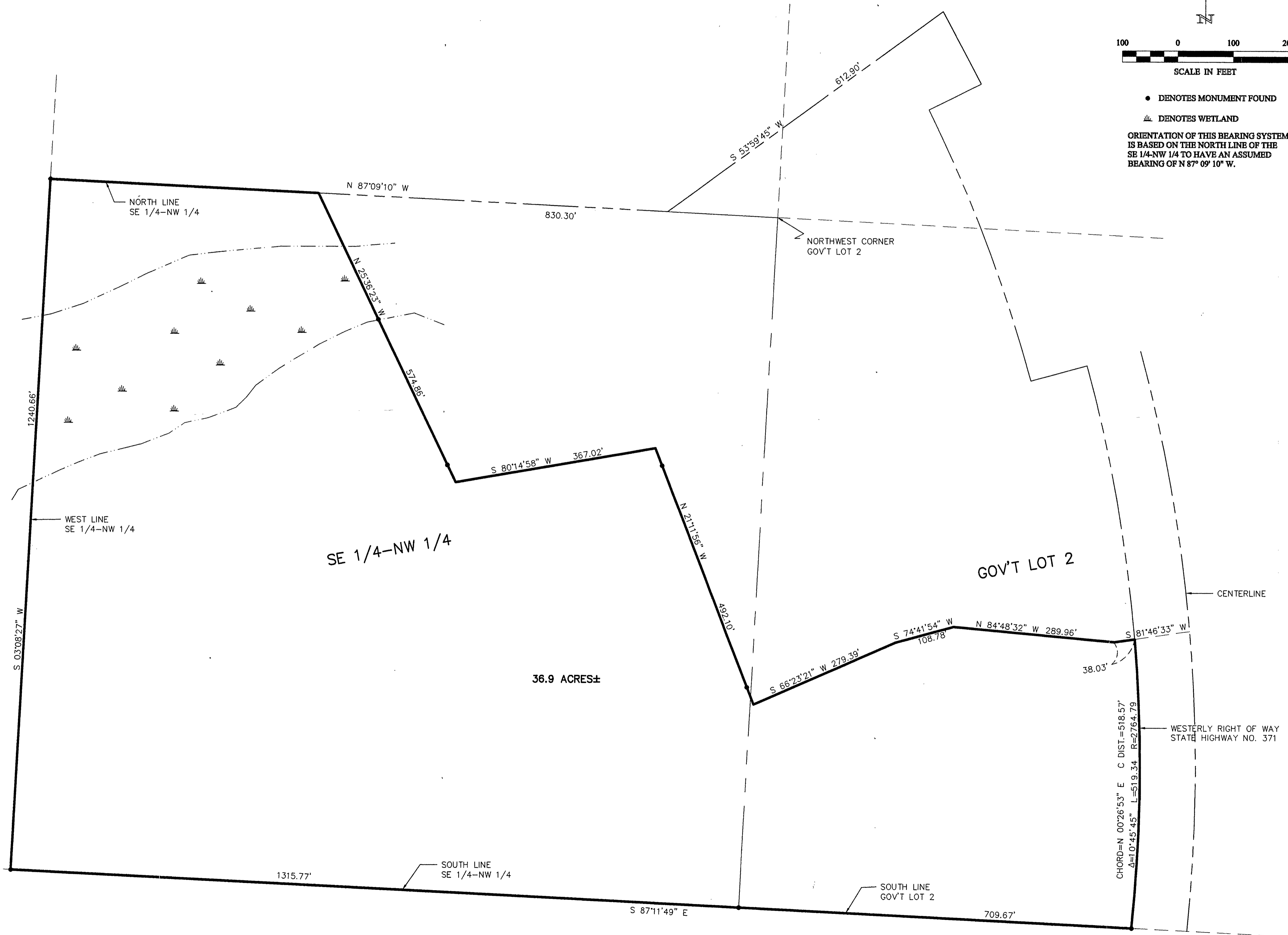

| | |
|--|---|
| I HEREBY CERTIFY THAT THIS SURVEY, PLAN, SPECIFICATION, OR REPORT WAS MADE BY ME OR UNDER MY CLOSE PERSONAL SUPERVISION AND THAT I AM A DULY LICENSED PROFESSIONAL ENGINEER OR LAND SURVEYOR UNDER THE LAWS OF THE STATE OF MINNESOTA. | |
| TERRY L. FREEMAN DATE: 11/21/02 | L. J. FREEMAN DATE: 11/21/02 |
| PROJECT: TLF CHECKED BY: TLF DRAWN BY: DRG | COMPUTER: 022017 FIELD BOOK: PG. BOOK: FILE NO: 022017 |
| DATE: 11/21/02 SCALE: 1" = 100' HORZ.: 1" = 100' VERT.: NONE | REVISIONS: DESCRIPTION: DATE: BY: |
| U.C. NO. 013667 | |
| L. J. FREEMAN & ASSOCIATES, INC. ENGINEERING - SURVEYING - PLANNING WALKER, MN 56404 Phone 1218-451-1196 Fax 1218-451-2272 | |

CERTIFICATE OF SURVEY
 SHEET
 1 OF 1
 STEVE BILBREN
 P.O. BOX 338
 WALKER, MN 56484