

# PLAT OF SURVEY

LOTS 21, 24, AND PART OF LOT 25, AUDITOR'S PLAT OF GOV'T. LOT 5, SEC. 22, T. 142 N., R. 31 W.

I hereby certify that this survey, plan, or report was prepared by me or under my direct supervision and that I am a duly Registered Land Surveyor under the laws of the State of Minnesota.  
*Ray A. Stevan*  
 Date July 29, 1986 Reg. No. 12684  
 REVISED JULY 29, 1986

- SCALE: 1 INCH = 50 FEET
- ⊙ = IRON MONUMENT INPLACE
  - ◻ = CONG. MONUMENT INPLACE
  - = IRON PIPE MONUMENT SET BY THIS SURVEY
  - = IRON PIPE MON. SET - MARCH 1981
  - ⊙ = IRON PIPE MON. SET JULY 1986

I hereby certify that this survey, plan or report was prepared by me or under my direct supervision and that I am a duly registered Professional Engineer and Land Surveyor under the laws of Minn.  
*R. F. Schneider*  
 Date Dec. 12, 1974 Reg. No. 5740  
 R. F. SCHNEIDER  
 REG. PROF. ENGR & LAND SURVEYOR  
 MINN. REG. NO. 5740

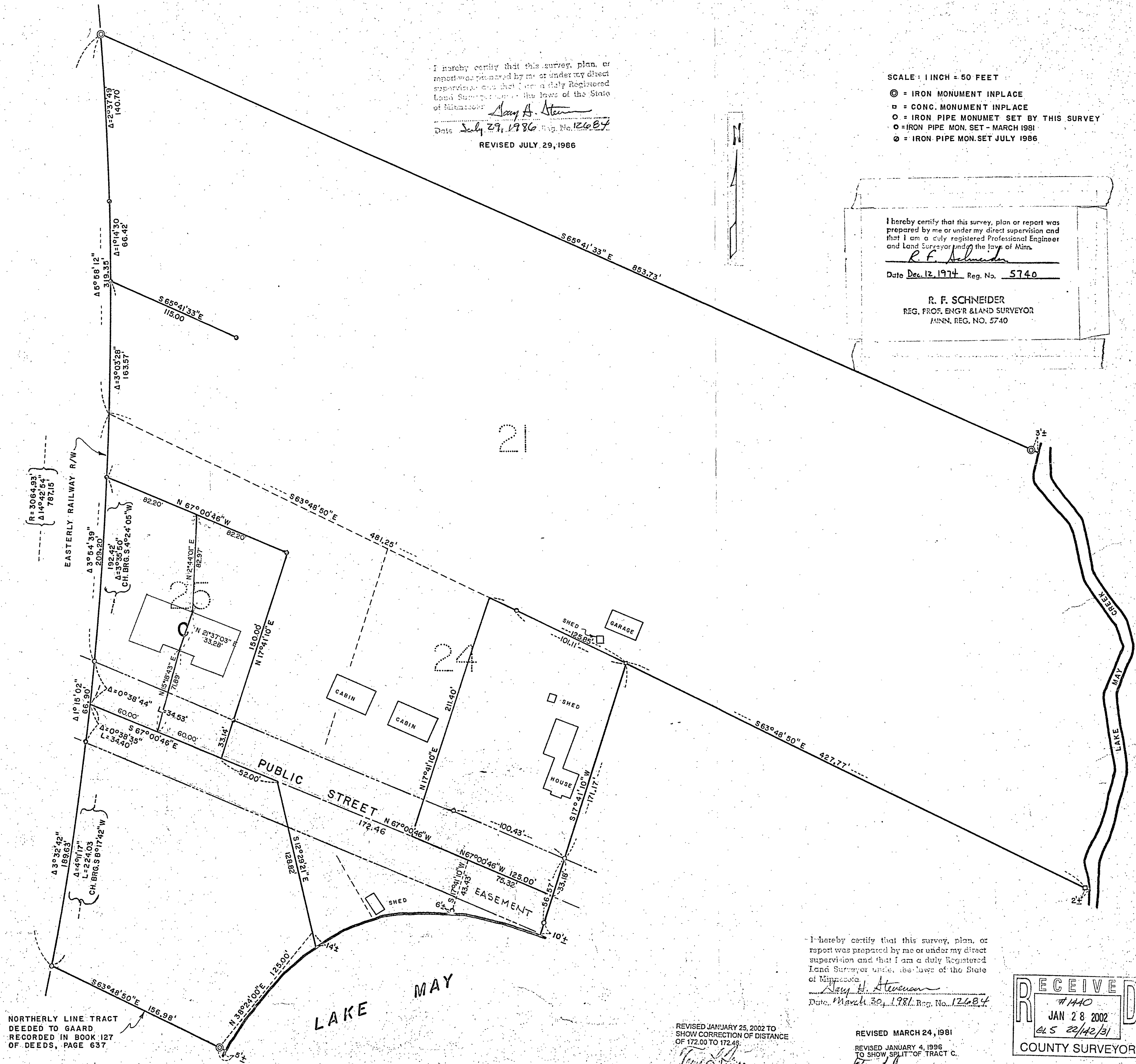

NORTHERLY LINE TRACT DEEDED TO GAARD RECORDED IN BOOK 127 OF DEEDS, PAGE 637

I hereby certify that this survey, plan, or report was prepared by me or under my direct supervision and that I am a duly Registered Land Surveyor under the laws of the State of Minnesota.  
*Ray A. Stevan*  
 Date March 30, 1981 Reg. No. 12684

REVISED JANUARY 25, 2002 TO SHOW CORRECTION OF DISTANCE OF 172.00 TO 172.46.  
*Terry L. Freeman*  
 TERRY L. FREEMAN LIC. NO. 21367

REVISED MARCH 24, 1981  
 REVISED JANUARY 4, 1986 TO SHOW SPLIT OF TRACT C.  
*Terry L. Freeman*  
 TERRY L. FREEMAN LIC. NO. 21367

RECEIVED  
 #1440  
 JAN 28 2002  
 EX 5 22/12/01  
 COUNTY SURVEYOR