

PLAT OF SURVEY

SW1/4-SW1/4, & W1/2-SE1/4-SW1/4
 SEC. 28, T136N, R29W
 CASS COUNTY, MINNESOTA

BRUCE LONDON
 BOX 163
 NISSWA, MINN. 56468

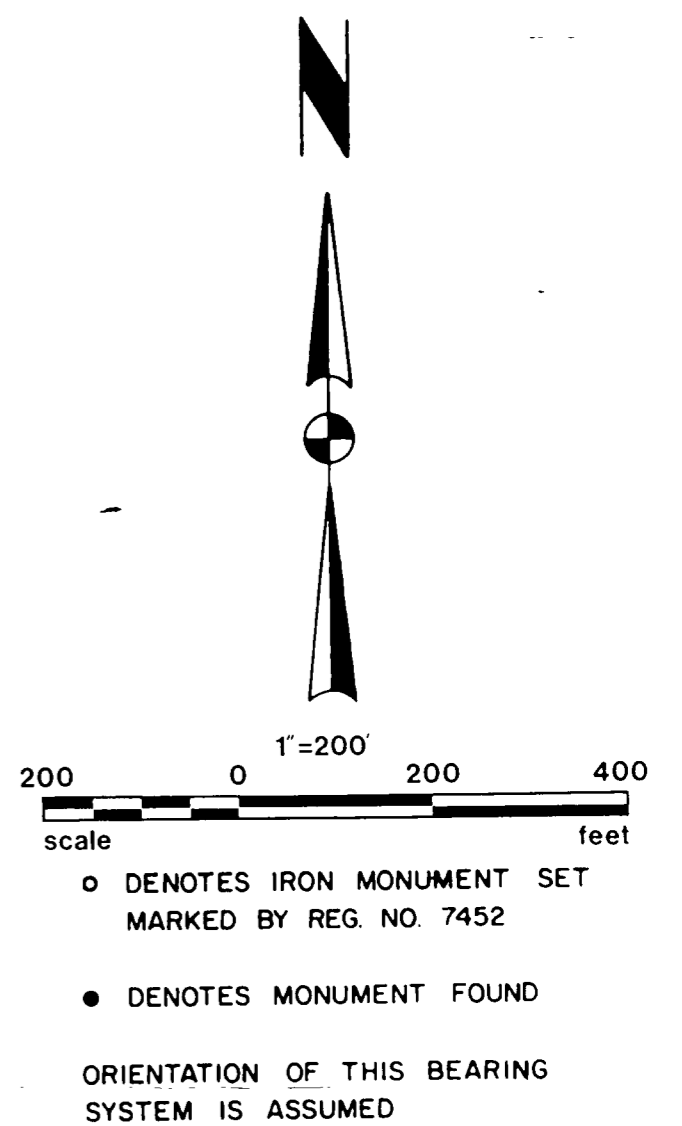
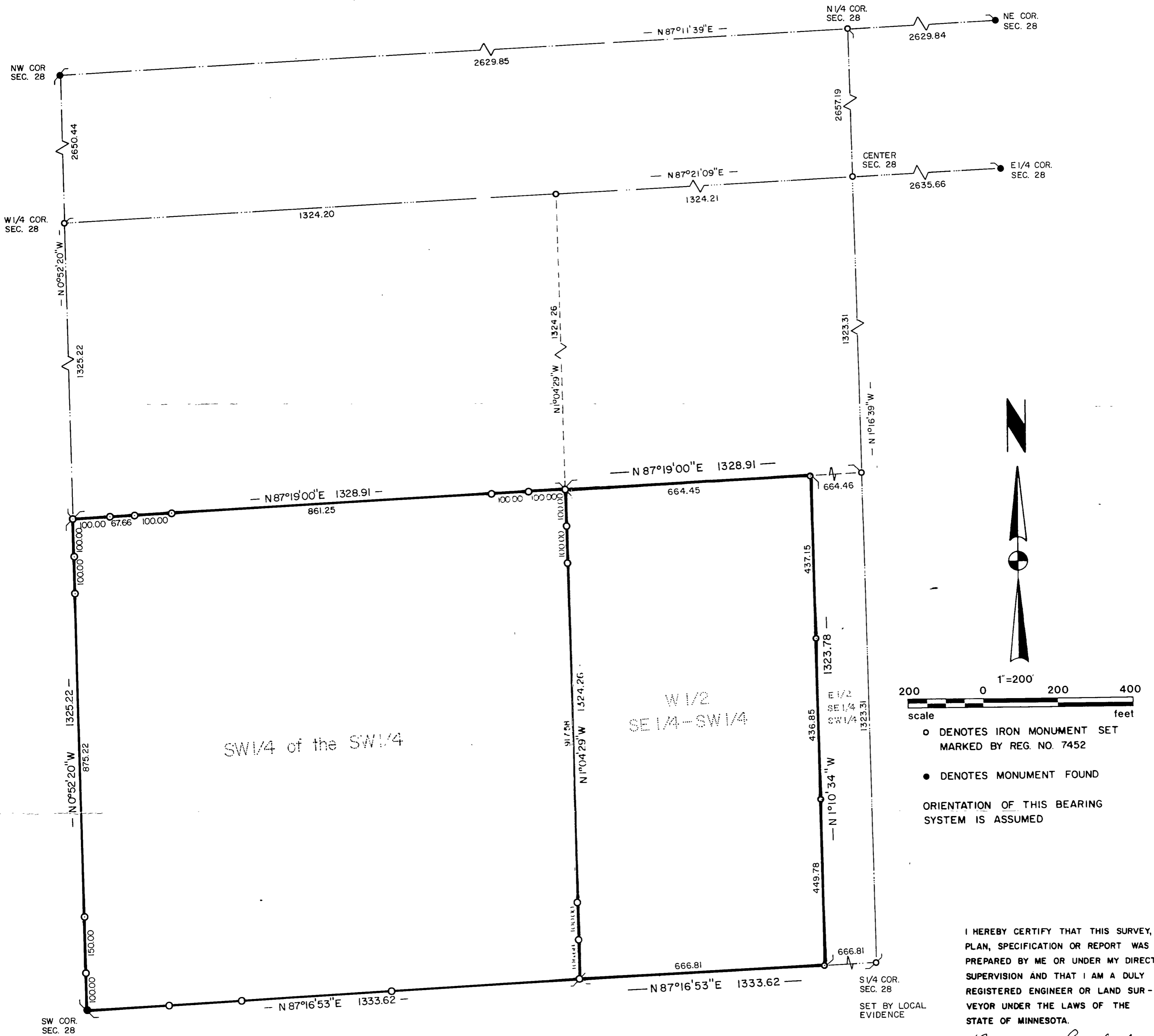

I HEREBY CERTIFY THAT THIS SURVEY, PLAN, SPECIFICATION OR REPORT WAS PREPARED BY ME OR UNDER MY DIRECT SUPERVISION AND THAT I AM A DULY REGISTERED ENGINEER OR LAND SURVEYOR UNDER THE LAWS OF THE STATE OF MINNESOTA.

Murray Anderson
 DATE 10/11/83 REG. NO. 7452

Landecker & Assoc, Inc. PEQUOT LAKES, MINN. 56472 PHONE (218) 568-4940 PLANNING ENGINEERING SURVEYING	PROJ. MGR.	DATE	REVISIONS	BOOK	PAGE
	DSL	10/11/83			
	CHECKED BY	SCALE			
	<i>me</i>	HORIZ. 1"=200'			FILE NO. 8373-1
DRAWN BY	VERT.				
WG/KM					SHEET