

CERTIFICATE OF SURVEY

PART OF GOVERNMENT LOT 1, GOVERNMENT LOT 2,
AND THE SOUTHEAST QUARTER OF NORTHEAST QUARTER,
SECTION 36, TOWNSHIP 142 NORTH, RANGE 31 WEST,
CASS COUNTY, MINNESOTA

RECEIVED
1430
JAN 22 2002
SCALE 61.12 34/42/31
COUNTY SURVEYOR

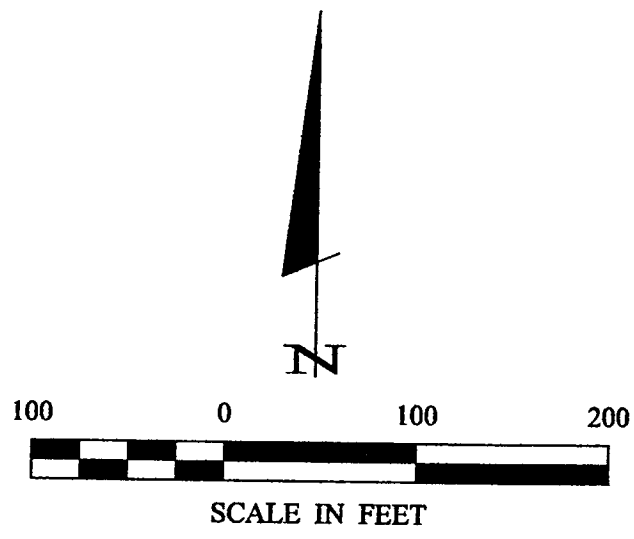

- DENOTES GLO BRASS CAP MONUMENT
- DENOTES MONUMENT FOUND
- DENOTES IRON MONUMENT SET MARKED BY LICENSE NO. 21367
- ⊗ DENOTES MAG NAIL
- () DENOTES DIFFERENT BEARING SYSTEM

ORIENTATION OF THIS BEARING SYSTEM IS BASED ON THE SOUTH LINE OF THE NE 1/4-NE 1/4 TO HAVE AN ASSUMED BEARING OF S 88° 26' 28" E.

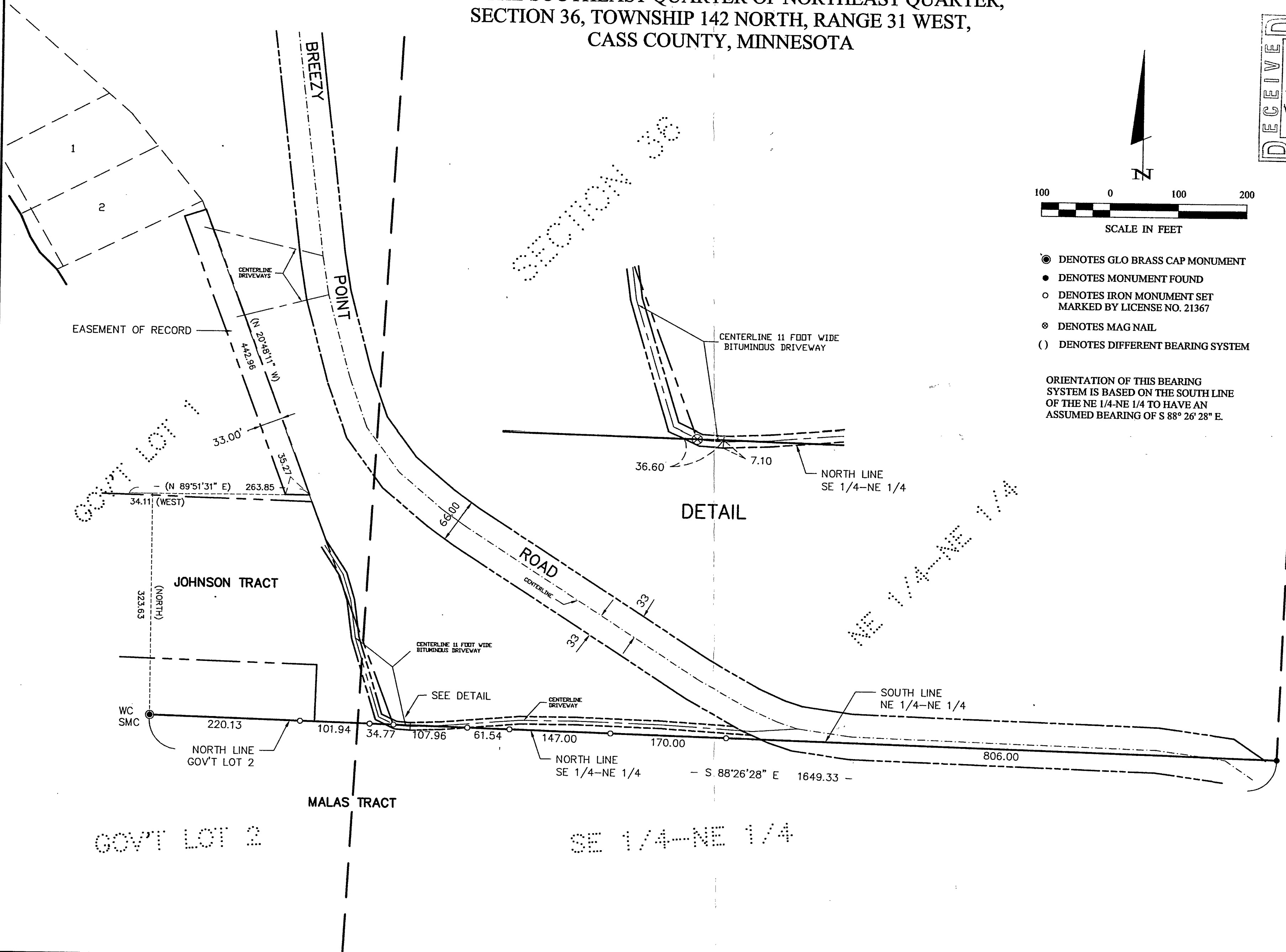

CERTIFICATE OF SURVEY		DATE: 1/16/02	
PROJ. MGR. DRG	COMPUTER: 012243	FIELD BOOK: BOOK 177	FILE NO.: 012243
CHECKED BY: TLF	DRAWN BY: DRG	SCALE: 1"=100'	VERT. NONE
DAVID J. MALAS 4816 JAMES AVE. S. MINNEAPOLIS, MN. 55409		DATE: 1/16/02	
Landecker & Associates, Inc. Engineering - Surveying - Planning Walker, MN 56484 Phone: 12185471296 Fax: 12185471227		DATE: 1/16/02	
SHEET 1 OF 1		LIC. NO. 21367	