

CERTIFICATE OF SURVEY

PART OF SOUTH HALF OF NORTHWEST QUARTER OF SOUTHEAST QUARTER,
SECTION 19, TOWNSHIP 142 NORTH, RANGE 30 WEST,
CASS COUNTY, MINNESOTA

EXHIBIT "B"

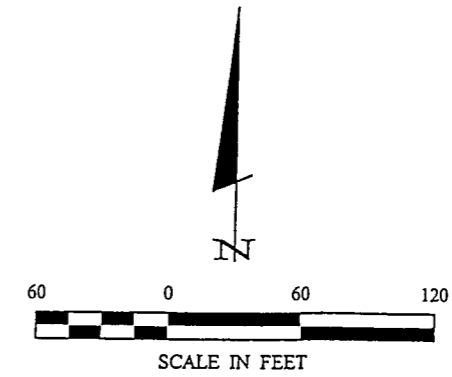
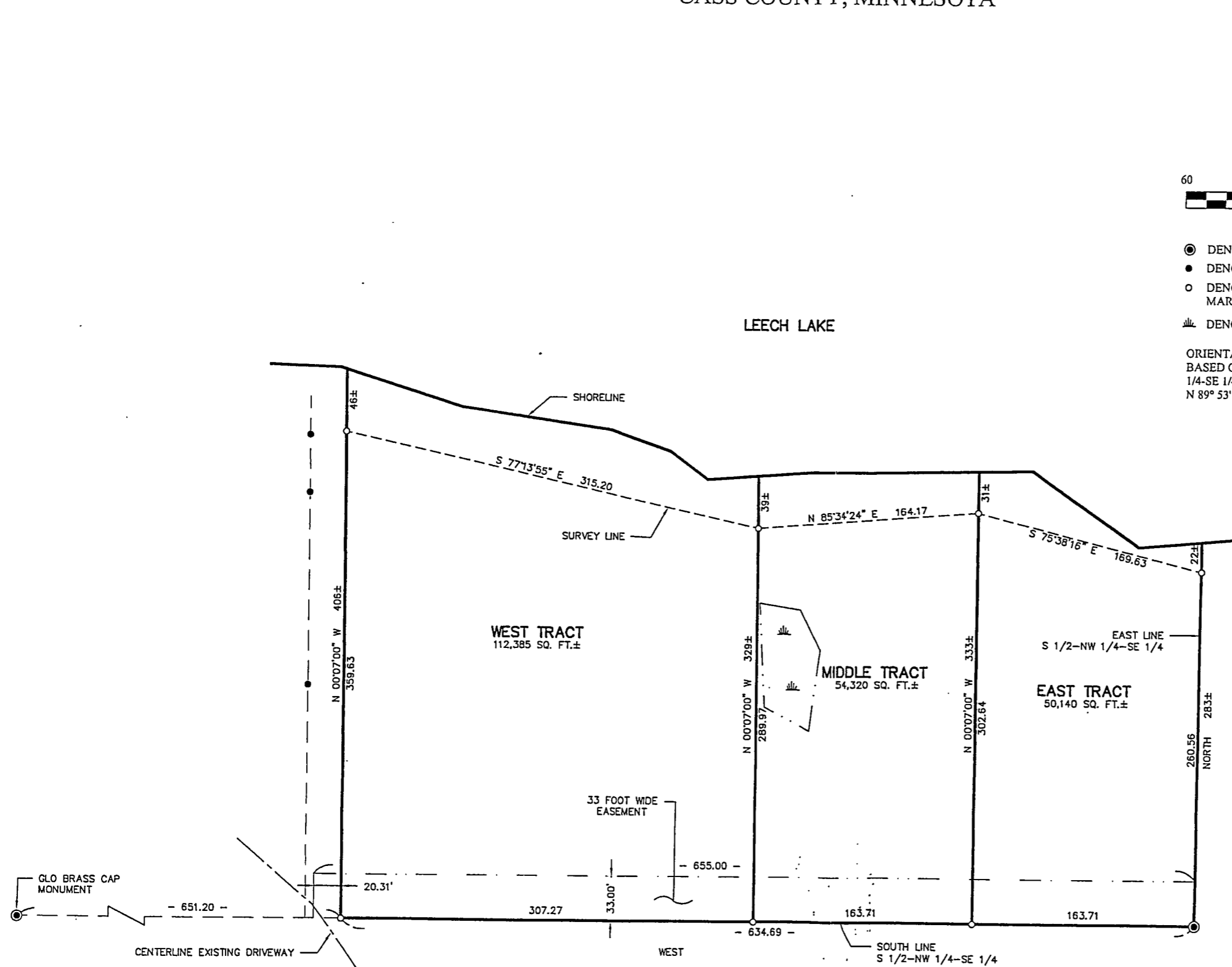

- DENOTES BRASS CAP MONUMENT FOUND
- DENOTES MONUMENT FOUND
- DENOTES IRON MONUMENT SET MARKED BY LICENSE NO. 21367
- ☼ DENOTES WETLAND

ORIENTATION OF THIS BEARING SYSTEM IS BASED ON THE SOUTH LINE OF THE S 1/2-NW 1/4-SE 1/4 TO HAVE AN ASSUMED BEARING OF N 89° 53' 00" W.

CERTIFICATE OF SURVEY

STANLEY R. REJIM
5858 PERSIMMON DR.
MADISON, WI 53711

PROJ. MGR. DRG
CHECKED BY: ILF
DRAWN BY: DRG

COMPUTER: 012206
FIELD BOOK: BOOK 176 PG. 55
FILE NO: 012206

DATE: 1/15/07
SCALE: HORZ. 1"=50'
VERT. NONE

REVISIONS

DATE	DESCRIPTION

BY: L. FREEMAN
DATE: 1/15/07
LIC. NO. 21367

LANDMEASUREMENT
ENGINEERING - SURVEYING - PLANNING
Landercker & Associates, Inc.
Walker, MN 56484
Phone 1-855-411-1326 Fax 1-855-411-2171