

CERTIFICATE OF SURVEY

PART OF GOVERNMENT LOT 8,
SECTION 7, TOWNSHIP 139 NORTH, RANGE 29 WEST,
CASS COUNTY, MINNESOTA

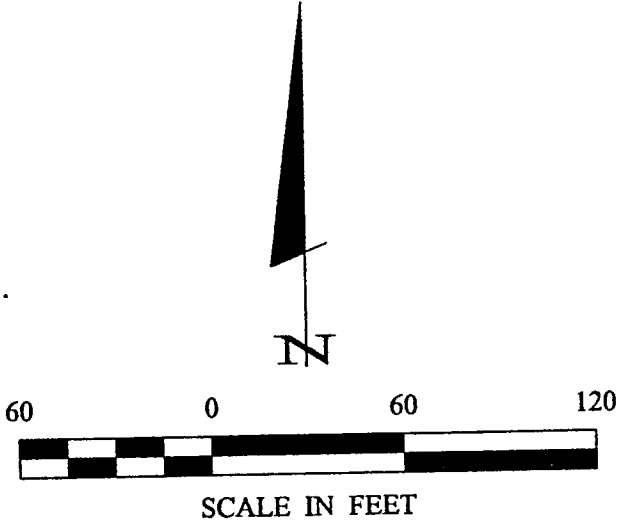

- DENOTES MONUMENT FOUND
- DENOTES IRON MONUMENT SET MARKED BY LICENSE NO. 21367
- ☙ DENOTES WETLAND

ORIENTATION OF THIS BEARING SYSTEM IS BASED ON THE NORTH LINE OF GOVT LOT 7 TO HAVE AN ASSUMED BEARING OF S 89° 47' 19" W.

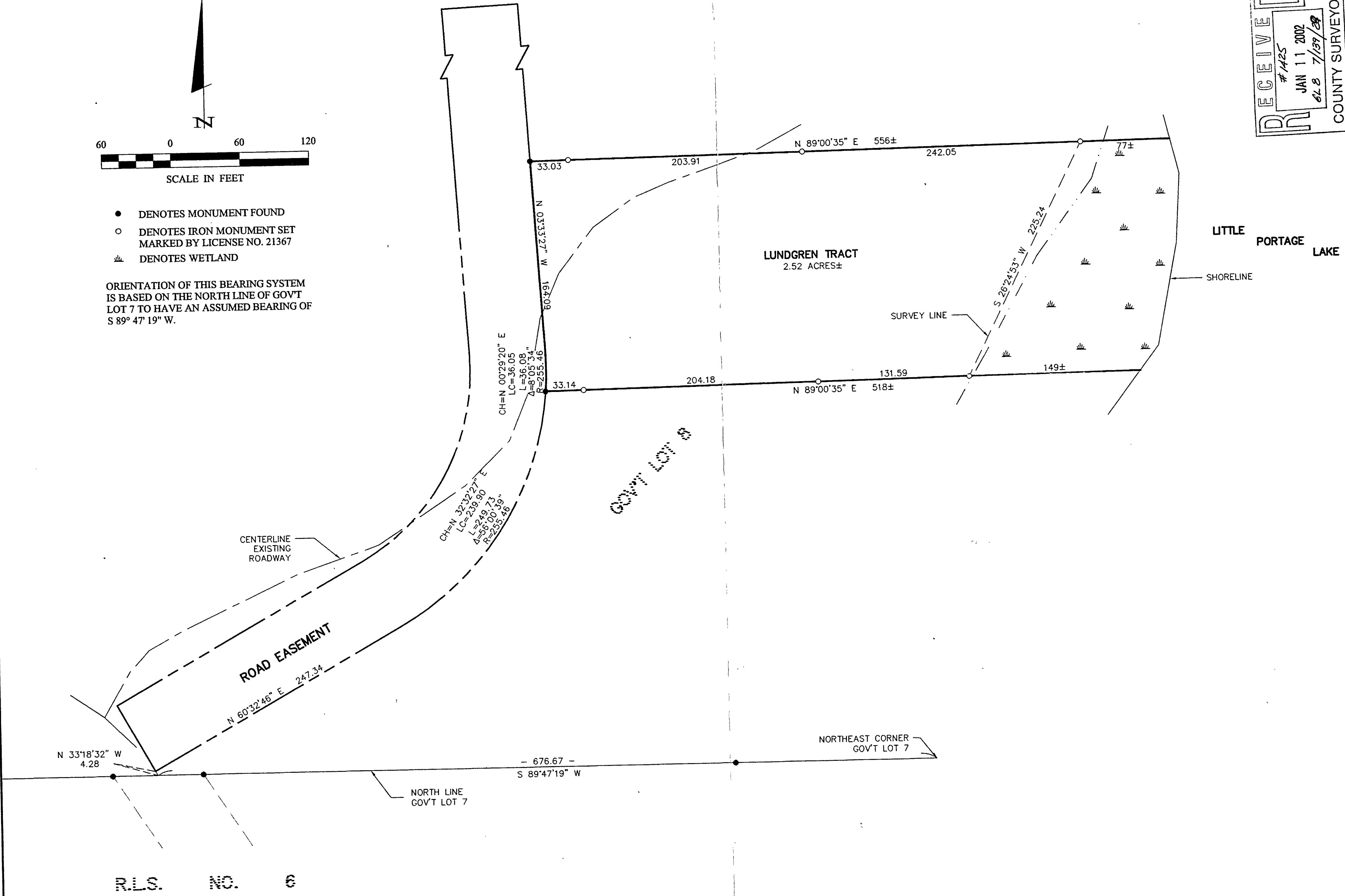

RECEIVED

#1425
JAN 11 2002
62.8 7/39/28

COUNTY SURVEYOR

Landecker & Associates, Inc.
Engineering - Surveying - Planning
Walker, MN 56484
Phone: 1218-547-1396 Fax: 1218-547-2372

HEREBY CERTIFY THAT THIS SURVEY, PLAN, SPECIFICATION, REPORT OR MAP WAS PREPARED BY ME OR UNDER MY DIRECT SUPERVISION AND THAT I AM A FULLY LICENSED PROFESSIONAL ENGINEER OR LAND SURVEYOR UNDER THE LAWS OF THE STATE OF MINNESOTA.

TERRY L. FREEMAN
DATE: 1/10/02 L.C. NO. 21367

REVISIONS	DESCRIPTION	DATE

DATE: 1/10/02	SCALE: 1"=60'	VERT: NONE
COMPUTER: 012228	FIELD BOOK: BOOK 177 PG. 30	FILE NO: 012228

PROJ. MGR. DRG	CHECKED BY: DRG	DRAWN BY: DRG
----------------	-----------------	---------------

CERTIFICATE OF SURVEY
GREG J. LUNDGREN
1835 WALSH LAINE
MENDOTA HEIGHTS, MN. 55118