

# CERTIFICATE OF SURVEY

NORTHWEST QUARTER OF NORTHEAST QUARTER, NORTHEAST QUARTER OF NORTHWEST QUARTER,  
PART OF NORTHWEST QUARTER OF NORTHWEST QUARTER,  
SECTION 9, TOWNSHIP 138 NORTH, RANGE 29 WEST,  
CASS COUNTY, MINNESOTA

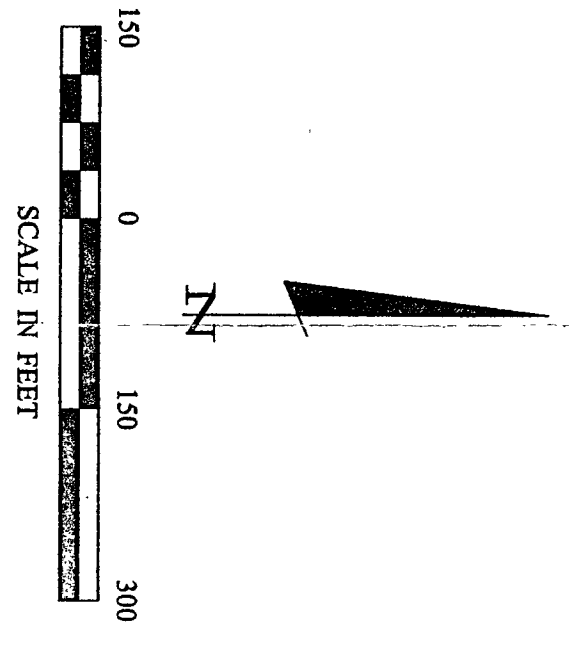
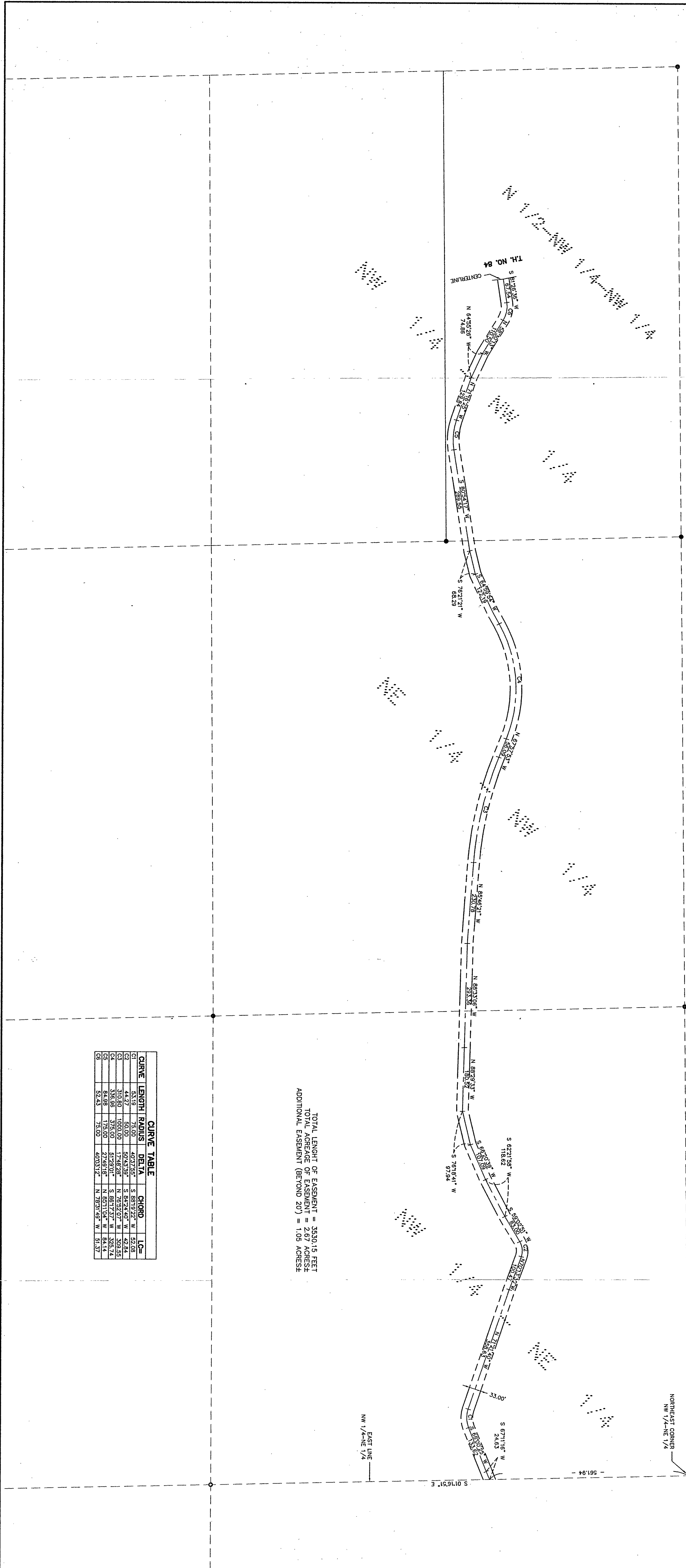

• DENOTES MONUMENT FOUND  
ORIENTATION OF THIS BEARING SYSTEM IS BASED ON THE EAST LINE OF THE NW 1/4-NE 1/4 TO HAVE AN ASSUMED BEARING OF S 1° 16' 51" E.

TOTAL LENGTH OF EASEMENT = 3530.15 FEET  
TOTAL ACRES OF EASEMENT = 2.67 ACRES  
ADDITIONAL EASEMENT (BEYOND 20') = 1.05 ACRES

CURVE	LENGTH	RADIUS	DELTA	CHORD	LC
C1	53.19	75.00	40.3755°	S 88°19'22" W	52.08
C2	44.27	50.00	59.1435°	S 84°24'40" W	42.84
C3	34.88	25.00	87.2800°	S 80°17'27" W	32.52
C4	336.96	375.00	51.2801°	S 88°17'27" W	325.72
C5	84.98	175.00	27.4818°	N 85°11'04" W	84.14
C6	52.43	75.00	40.0312°	N 78°31'49" W	51.37

RECEIVED  
#1422  
JAN - 3 2002  
9/138/29  
COUNTY SURVEYOR

SHEET 1 OF 1	CERTIFICATE OF SURVEY		PROJ. MGR. TLF	COMPUTER: 012241	DATE: 12/02	REVISIONS DESCRIPTION	I HEREBY CERTIFY THAT THIS SURVEY, PLAN, SPECIFICATION, OR REPORT WAS PREPARED BY ME OR UNDER MY DIRECT SUPERVISION AND THAT I AM A FULLY LICENSED PROFESSIONAL ENGINEER OR LAND SURVEYOR UNDER THE LAWS OF THE STATE OF MINNESOTA.  TERRY L. FREEMAN DATE: 12/02 LIC. NO. 91767	Landecker & Associates, Inc. Engineering • Surveying • Planning Walker, MN 56484 Phone: 1-218-547-1296 Fax: 1-218-547-2272
	BARCLAY TOWNSHIP C/O LEO SEARS, CLERK 1392 24TH ST. SW PINE RIVER, MN. 56474		CHECKED BY: TLF	FIELD BOOK: BOOK PG.	SCALE: HORIZ. 1"=150'	BY		
DRAWN BY: DRG		FILE NO: 012241	VERT. NONE					