

# CERTIFICATE OF SURVEY

PART OF GOVERNMENT LOT 5,  
SECTION 18, TOWNSHIP 140 NORTH, RANGE 30 WEST,  
CASS COUNTY, MINNESOTA

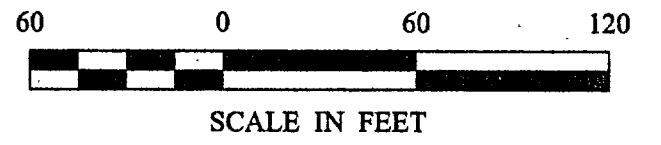

SCALE IN FEET

- DENOTES MONUMENT FOUND
- DENOTES IRON MONUMENT SET MARKED BY LICENSE NO. 21367

ORIENTATION OF THIS BEARING SYSTEM IS BASED ON THE SOUTH LINE OF GOVT LOT 5 TO HAVE AN ASSUMED BEARING OF N 88° 59' 17" W.

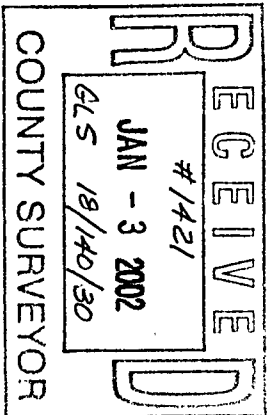
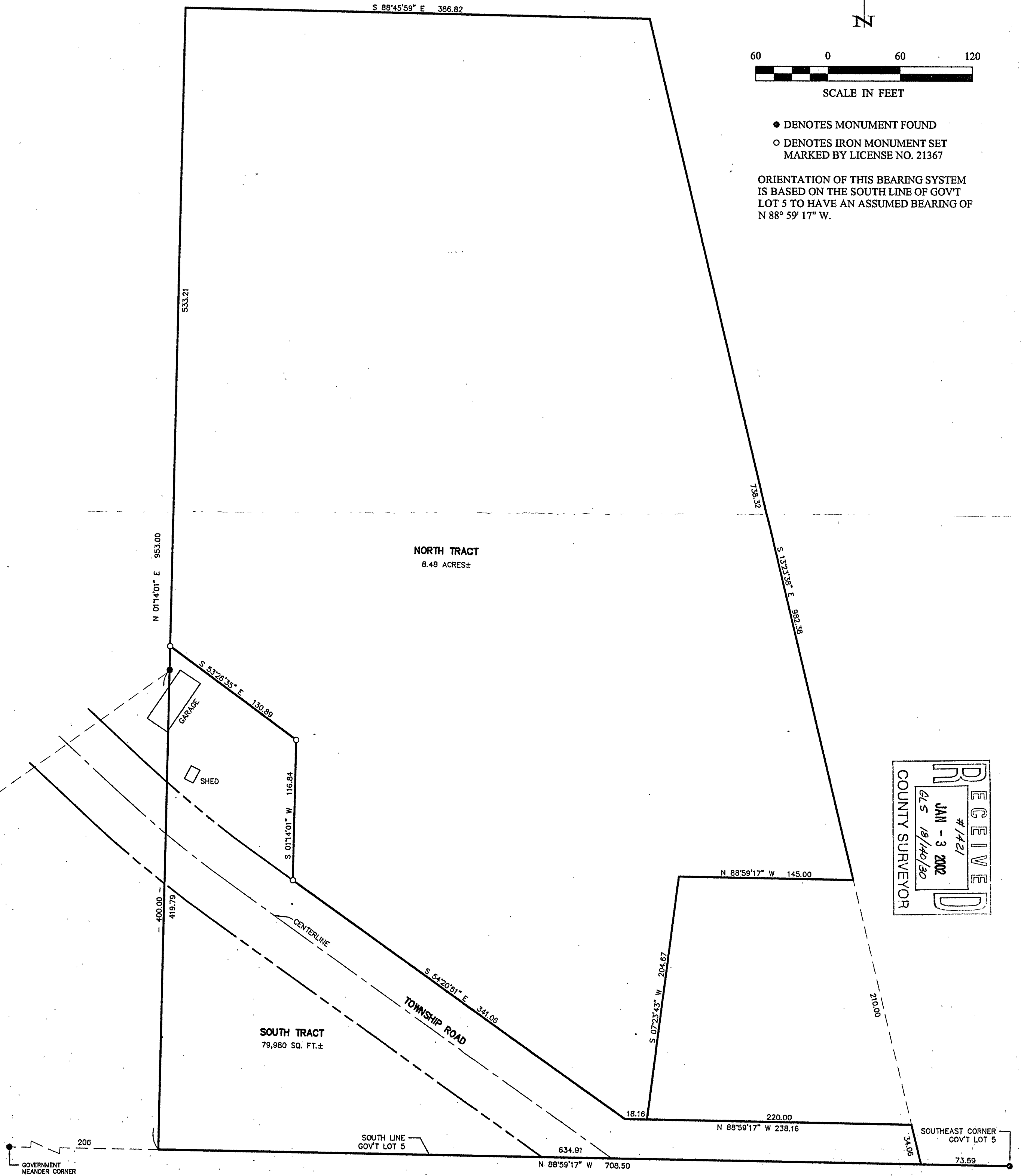

SHEET 1 OF 1	<b>CERTIFICATE OF SURVEY</b>			PROJ. MGR. DRG	COMPUTER: 012238	DATE:	REVISIONS		HEREBY CERTIFY THAT THIS SURVEY, PLAN, SPECIFICATION, OR REPORT WAS PREPARED BY ME OR UNDER MY DIRECT SUPERVISION AND THAT I AM A DULY LICENSED PROFESSIONAL ENGINEER OR LAND SURVEYOR UNDER THE LAWS OF THE STATE OF MINNESOTA.  TERRY L. FREEMAN DATE 12/31/01 LIC. NO. 21367	<b>Landecker &amp; Associates, Inc.</b> Engineering • Surveying • Planning Walker, MN 56484 Phone: 1-218-547-1296 Fax: 1-218-547-2272
	GLENN WITHAM PO BOX 250 HACKENSACK, MN. 56452			CHECKED BY: TLF	FIELD BOOK: BOOK 176 PG. 60	SCALE: HORZ. 1"=60'	DATE	DESCRIPTION		
			DRAWN BY: DRG	FILE NO: 012238	VERT. NONE					