

CERTIFICATE OF SURVEY

PART OF SOUTHEAST QUARTER OF THE SOUTHEAST QUARTER,
SECTION 20, TOWNSHIP 139 NORTH, RANGE 30 WEST,
CASS COUNTY, MINNESOTA

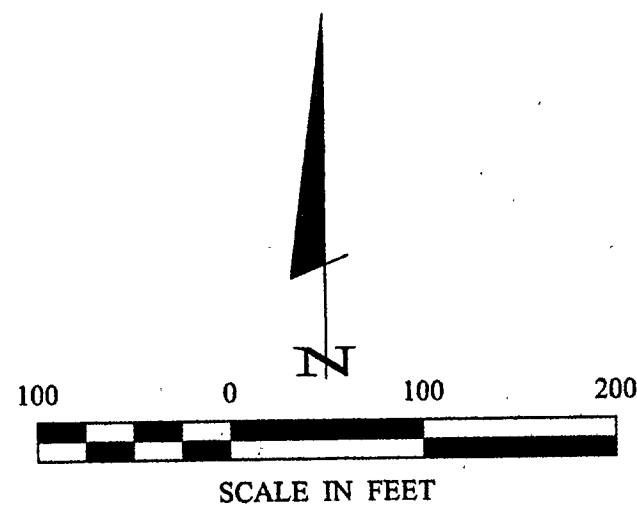
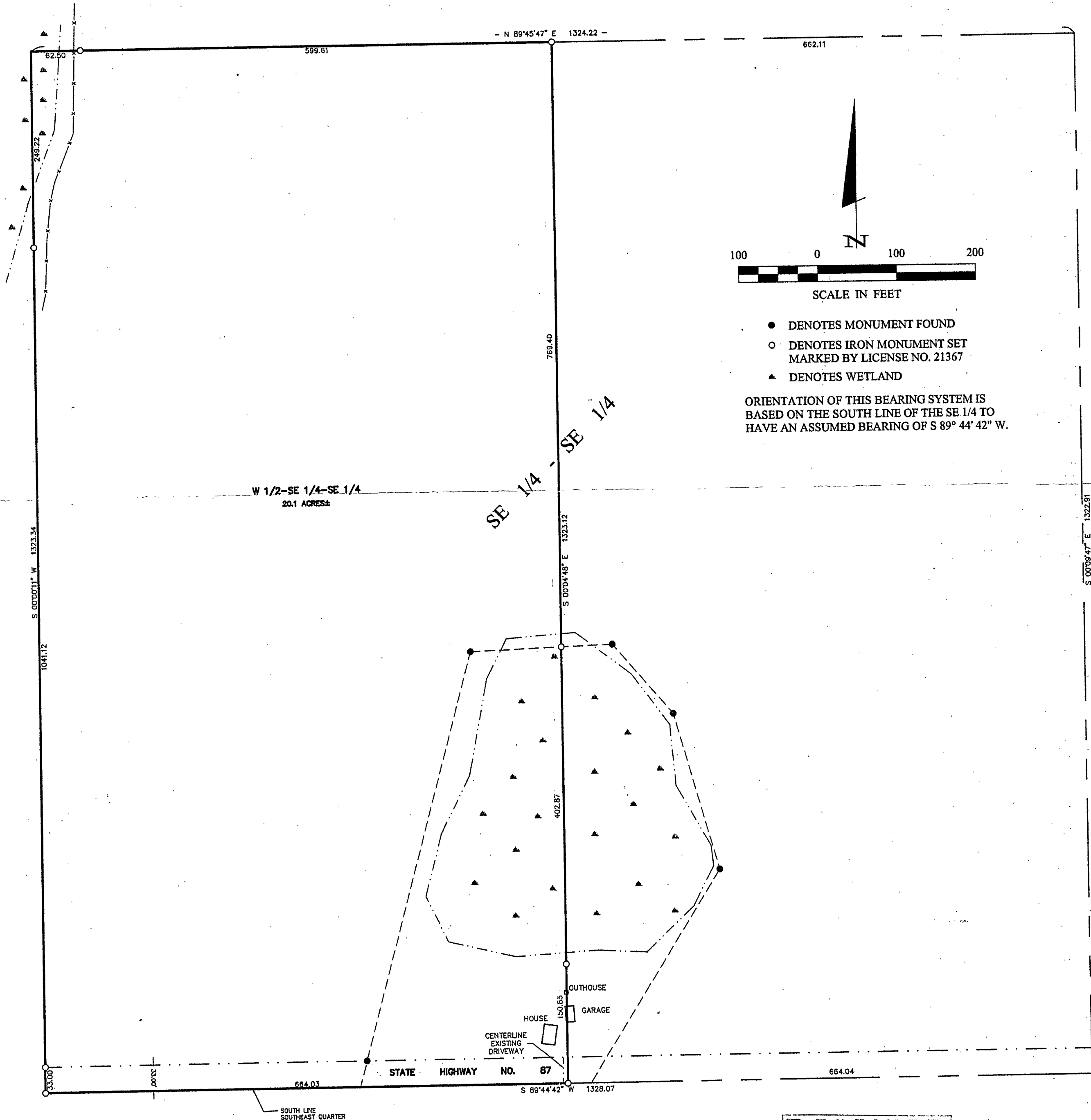

- DENOTES MONUMENT FOUND
- DENOTES IRON MONUMENT SET MARKED BY LICENSE NO. 21367
- ▲ DENOTES WETLAND

ORIENTATION OF THIS BEARING SYSTEM IS BASED ON THE SOUTH LINE OF THE SE 1/4 TO HAVE AN ASSUMED BEARING OF S 89° 44' 42" W.

RECEIVED
 #1420
 JAN - 3 2002
 SE/SE 20/139/30
 COUNTY SURVEYOR

1	CERTIFICATE OF SURVEY	PROJ. MGR. DRG	COMPUTER: 012209	DATE:	REVISIONS	I HEREBY CERTIFY THAT THIS SURVEY, PLAN, SPECIFICATION, OR REPORT WAS PREPARED BY ME OR UNDER MY DIRECT SUPERVISION AND THAT I AM A DULY LICENSED PROFESSIONAL ENGINEER OR LAND SURVEYOR UNDER THE LAWS OF THE STATE OF MINNESOTA. TERRY L. FREEMAN DATE 12/31/01 LIC. NO. 21367
	MICHAEL KISH 2543 RC 45 NW BACKUS, MN. 56435	CHECKED BY: TLF DRAWN BY: DRG	FIELD BOOK: BOOK 177 PG. 8 FILE NO: 012209	SCALE: HORZ. 1"=100' VERT. NONE	DATE DESCRIPTION BY	

Landecker & Associates, Inc.
 Engineering · Surveying · Planning
 Walker, MN 56484
 Phone 1-218-547-1296 Fax 1-218-547-2272