

CERTIFICATE OF SURVEY

PART OF GOVERNMENT LOT 1,
SECTION 9, TOWNSHIP 139 NORTH, RANGE 29 WEST,
CASS COUNTY, MINNESOTA

RECEIVED
JUN 18 2004
COUNTY SURVEYOR

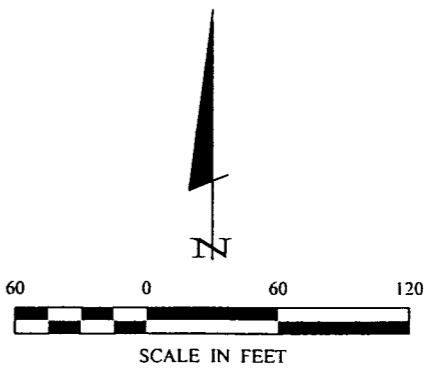
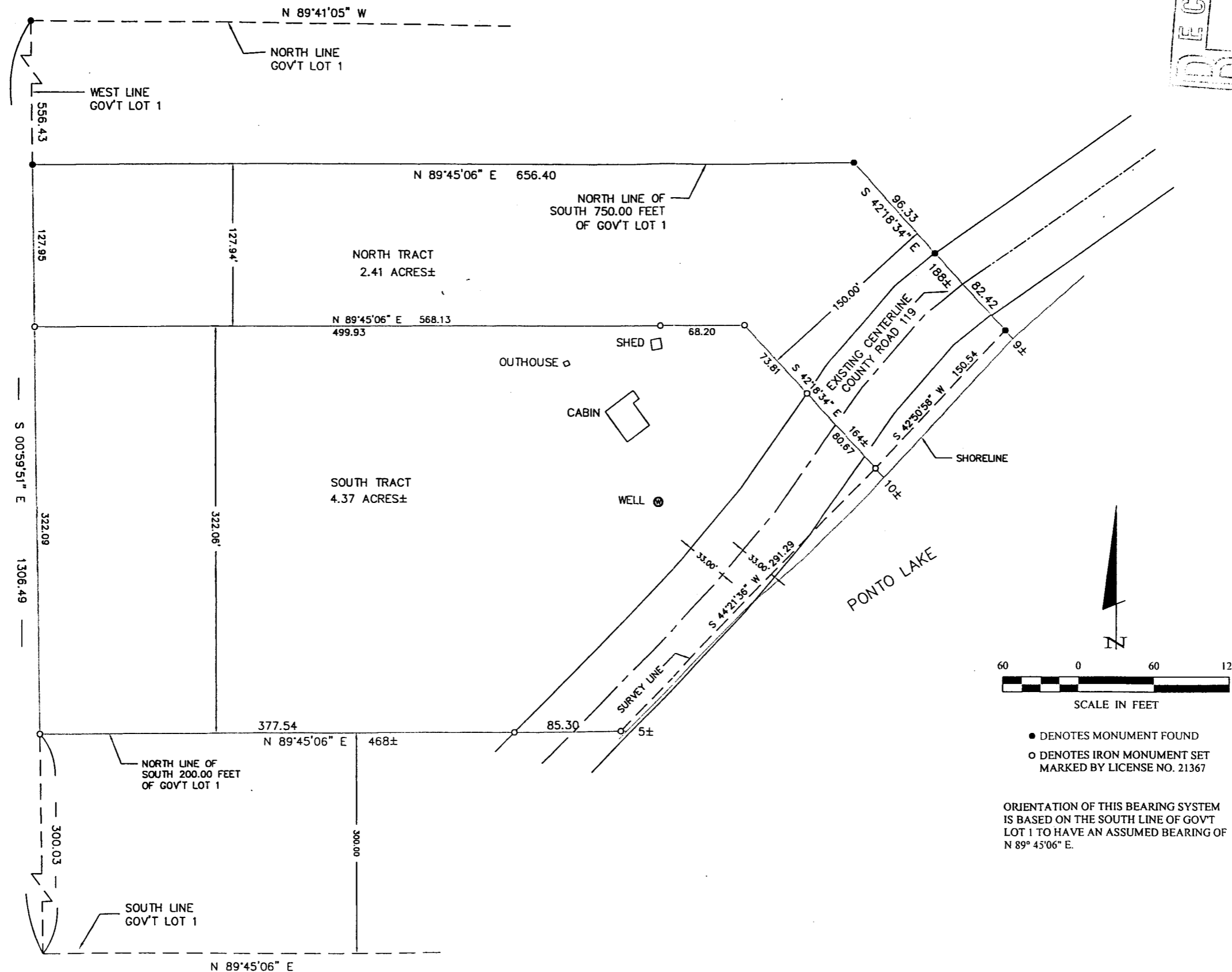

- DENOTES MONUMENT FOUND
- DENOTES IRON MONUMENT SET MARKED BY LICENSE NO. 21367

ORIENTATION OF THIS BEARING SYSTEM IS BASED ON THE SOUTH LINE OF GOVT LOT 1 TO HAVE AN ASSUMED BEARING OF N 89° 45'06" E.

EXHIBIT "B"

Landecker & Associates, Inc. Engineering, Surveying, Planning Phone: 1-115-51126 Fax: 1-115-51212	
I HEREBY CERTIFY THAT THE SURVEY, PLAN, SPECIFICATION, DESCRIPTION AND THAT I AM A FULLY LICENSED PROFESSIONAL SURVEYOR IN THE STATE OF MINNESOTA.	DATE: 12/31/01 L.C. NO. 21367
BY: <i>[Signature]</i>	
REVISIONS:	
DESCRIPTION:	
DATE:	
DATE: 12/31/01	SCALE: 1"=60'
COMPUTER: 012199	FIELD BOOK: PG. 66
DRG:	FILE NO: 012199
CHECKED BY: TLF	DRG:
DRAWN BY:	
CERTIFICATE OF SURVEY	
DWIGHT CLEMENT 20775 GARDEN ROAD SILOREWOOD, MN. 55331	
1	1