

# CERTIFICATE OF SURVEY

PART OF VACATED PLAT OF LONG BEACH,  
SECTION 11, TOWNSHIP 140 NORTH, RANGE 31 WEST,  
CASS COUNTY, MINNESOTA

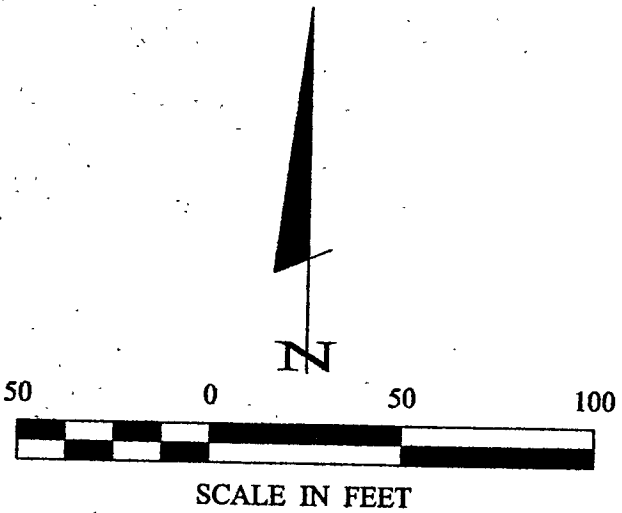

- DENOTES MONUMENT FOUND
- DENOTES IRON MONUMENT SET MARKED BY LICENSE NO. 21367
- ⊕ DENOTES LIFT STATION

ORIENTATION OF THIS BEARING SYSTEM IS BASED ON THE EAST LINE OF BLOCKS 3 & 4 TO HAVE AN ASSUMED BEARING OF S 01° 00' 00" W.

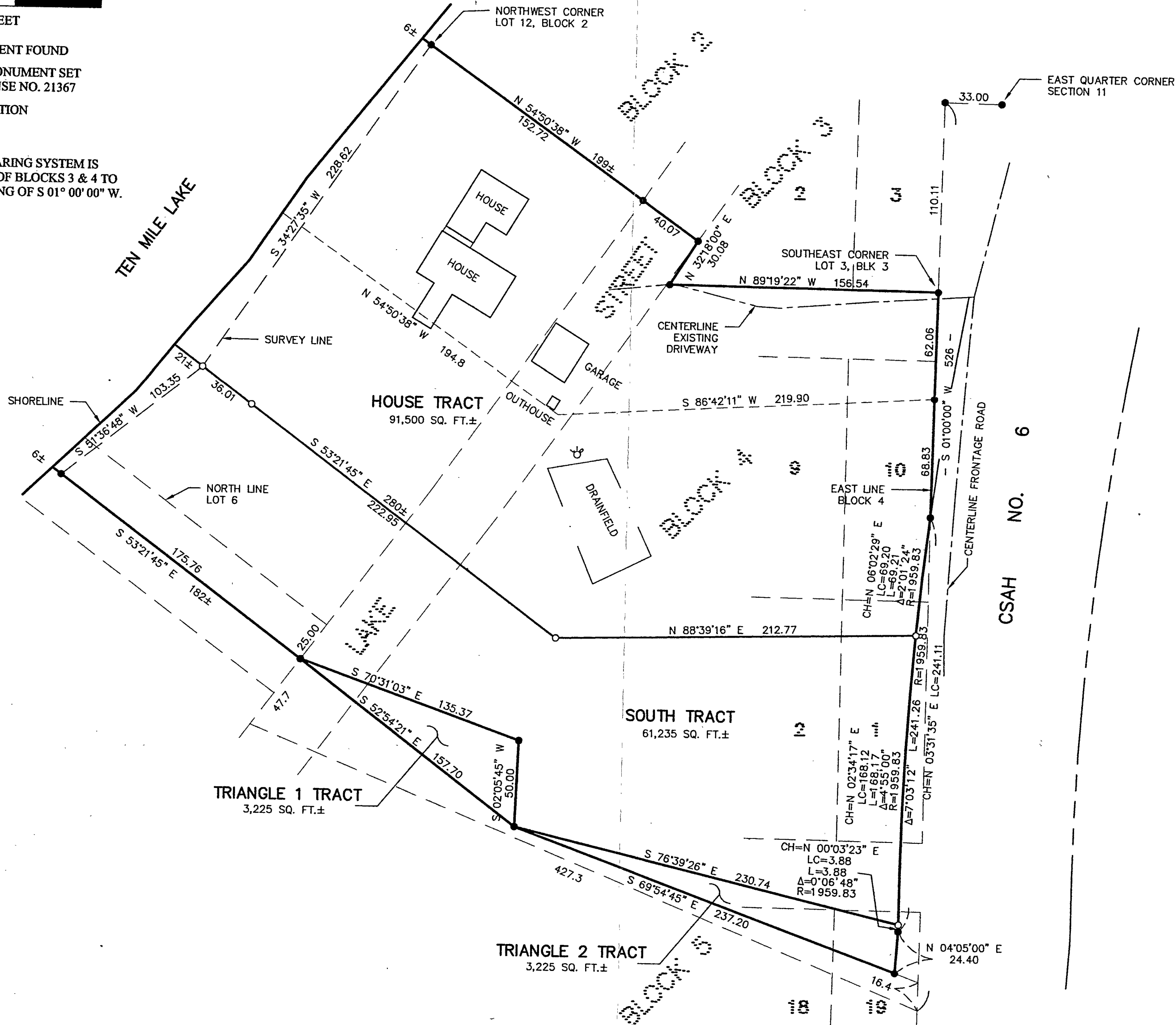

**RECEIVED**  
#1417  
JAN - 3 2002  
11/14/01  
COUNTY SURVEYOR

<b>CERTIFICATE OF SURVEY</b>		<b>COMPUTER:</b> 012191		<b>DATE:</b> 12/31/01	
ROBERT & MARIANNE BRICKSON 4201 BASSWOOD TRAIL HACKENSACK, MN. 56452		<b>PROJ. MGR. DRG</b> CHECKED BY: TLF DRAWN BY: DRG		<b>REVISIONS</b>	
		<b>FIELD BOOK:</b> BOOK 176 PG. 70		<b>DATE</b>	
		<b>FILE NO.:</b> 012191		<b>DESCRIPTION</b>	
		<b>SCALE:</b> 1" = 50'		<b>DATE</b>	
		<b>VERT.:</b> NONE		<b>DATE</b>	
		<b>FILE NO.:</b> 012191		<b>DATE</b>	
SHEET 1 of 1		<b>PROJ. MGR. DRG</b>		<b>DATE</b>	

**Landecker & Associates, Inc.**  
Engineering • Surveying • Planning  
Wadena, MN 56484  
Phone: 1-218-541-1236 Fax: 1-218-541-2272