

CERTIFICATE OF SURVEY

NORTHWEST QUARTER OF THE NORTHWEST QUARTER,
SECTION 22, TOWNSHIP 141 NORTH, RANGE 28 WEST,
CASS COUNTY, MINNESOTA

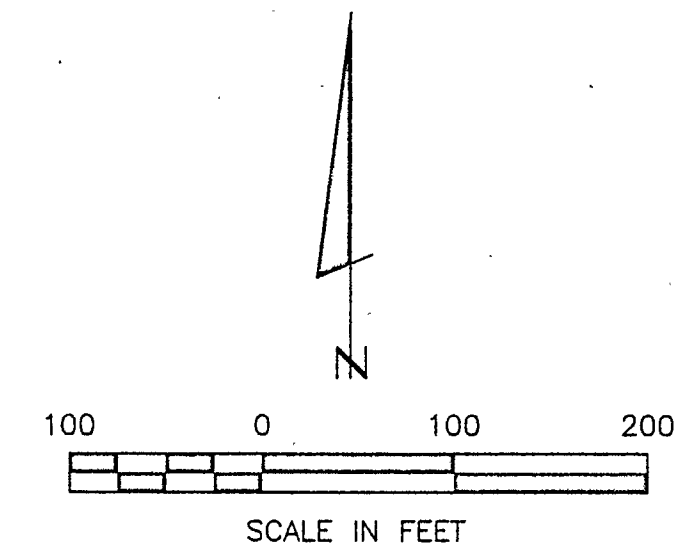

ORIENTATION OF THIS BEARING SYSTEM IS
BASED ON THE WEST LINE OF THE NE
1/4-NW 1/4 TO HAVE AN ASSUMED BEARING
OF N 1° 10' 47" E.

- DENOTES MONUMENT FOUND
- DENOTES IRON MONUMENT SET
MARKED BY LICENSE NO. 21367
- ⊙ DENOTES BRASS CAP MONUMENT FOUND
- ≡ DENOTES WETLAND

Landecker & Associates, Inc.
Engineering - Surveying - Planning
Walker, MN 56484
Phone 1218-571-1296
Fax 1218-547-2272

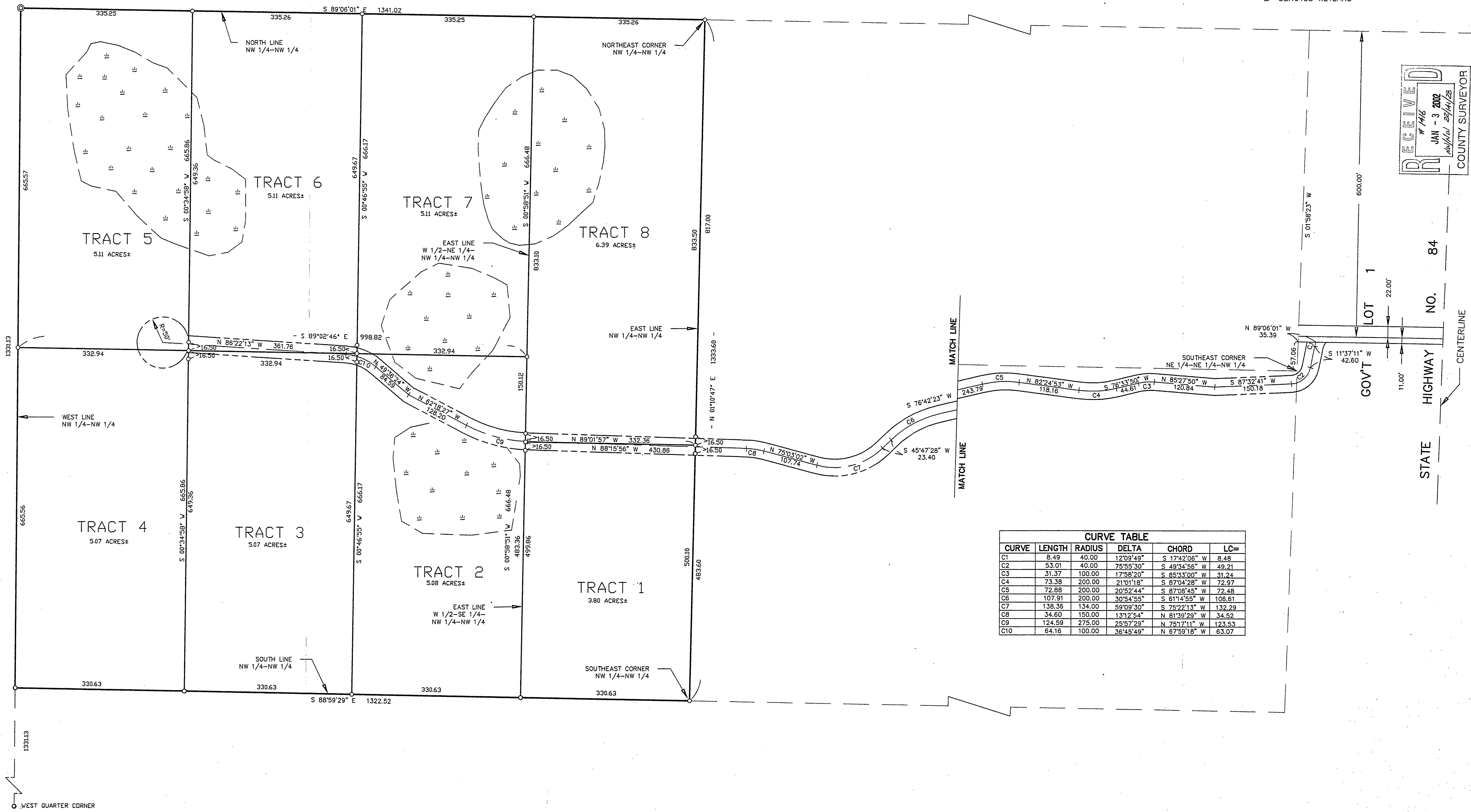

RECEIVED
1416
JAN - 3 2002
10/14/01 2/14/02
COUNTY SURVEYOR

CURVE TABLE					
CURVE	LENGTH	RADIUS	DELTA	CHORD	LC=
C1	8.49	40.00	12°09'49"	S 17°42'06" W	8.48
C2	53.01	40.00	75°55'30"	S 49°34'56" W	49.21
C3	31.37	100.00	17°58'20"	S 85°33'00" W	31.24
C4	73.38	200.00	21°01'18"	S 87°04'28" W	72.97
C5	72.88	200.00	20°52'44"	S 87°08'45" W	72.48
C6	107.91	200.00	30°54'55"	S 61°14'55" W	106.61
C7	138.38	134.00	59°09'30"	S 75°22'13" W	132.29
C8	34.60	150.00	13°12'54"	N 81°39'29" W	34.52
C9	124.59	275.00	25°37'29"	N 78°17'11" W	123.53
C10	64.16	100.00	38°45'49"	N 67°59'18" W	63.07

CERTIFICATE OF SURVEY

PROJ. MGR. DRG. MICHELE PUTNAM
1051 N. HUNTER LAKE ROAD NE
LONGVILLE, MN. 56655

DATE: 12/14/01
SCALE: 1"=100'
HORZ. FILE NO.: 012078
VERT. FILE NO.: NONE

COMPUTER: 012078
FIELD BOOK: PG.
BOOK: PG.

REVISIONS DESCRIPTION DATE BY

BY: DATE: DESCRIPTION: BY: DATE: DESCRIPTION: BY:

DATE: 12/14/01
COUNTY SURVEYOR: KERRY L. FREEMAN
LIC. NO. 21367

1 of 1