

CERTIFICATE OF SURVEY

PART OF THE NORTHEAST QUARTER OF THE NORTHWEST QUARTER,
SECTION 22, TOWNSHIP 141 NORTH, RANGE 28 WEST,
CASS COUNTY, MINNESOTA

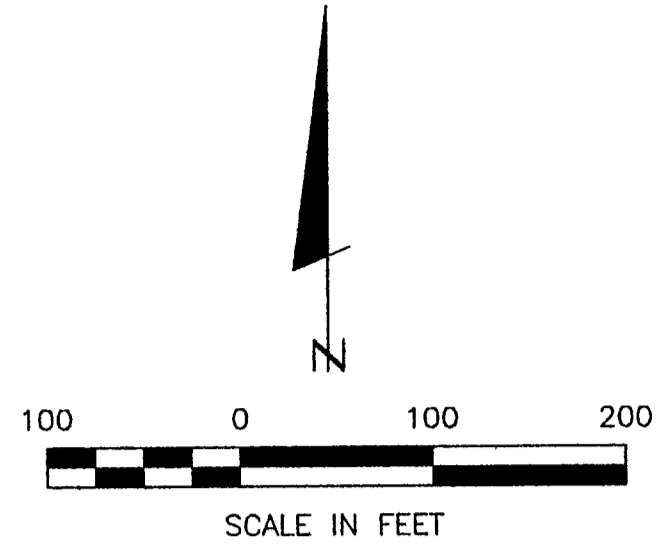

- DENOTES MONUMENT FOUND
- DENOTES IRON MONUMENT SET MARKED BY LICENSE NO. 21367
- ⊙ DENOTES BRASS CAP MONUMENT FOUND
- ≡ DENOTES WETLAND

ORIENTATION OF THIS BEARING SYSTEM IS BASED ON THE WEST LINE OF THE NE 1/4-NW 1/4 TO HAVE AN ASSUMED BEARING OF N 1° 10' 47" E.

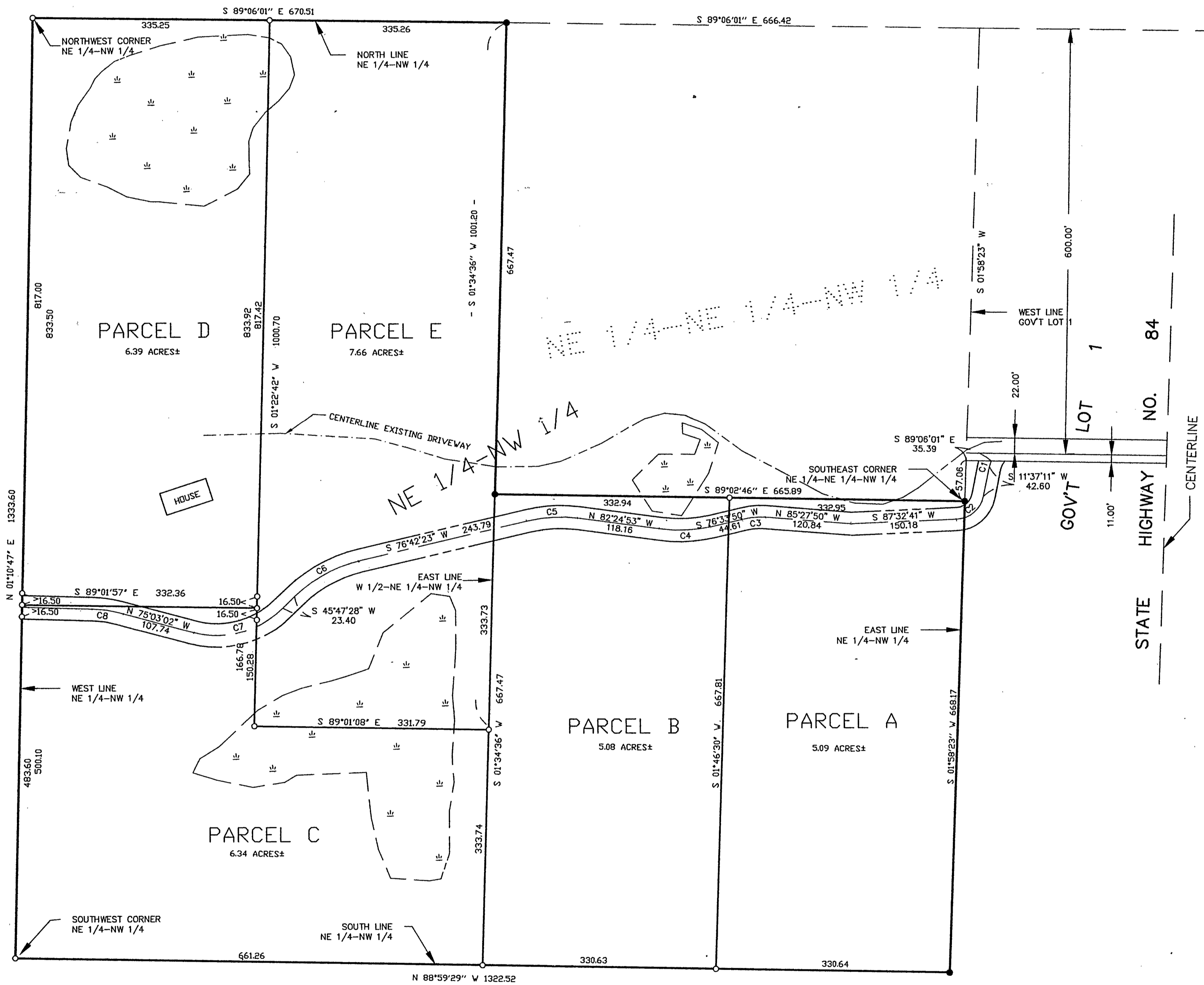

CURVE TABLE					
CURVE	LENGTH	RADIUS	DELTA	CHORD	LC=
C1	8.49	40.00	12°09'49"	S 17°42'06" W	8.48
C2	53.01	40.00	75°55'30"	S 49°34'56" W	49.21
C3	31.37	100.00	17°58'20"	S 85°33'00" W	31.24
C4	73.38	200.00	21°01'18"	S 87°04'28" W	72.97
C5	72.88	200.00	20°52'44"	S 87°08'45" W	72.48
C6	107.91	200.00	30°54'53"	S 61°14'55" W	106.61
C7	138.36	134.00	59°09'30"	S 75°22'13" W	132.29
C8	34.60	150.00	131°2'54"	N 81°38'29" W	34.52

1 of 1 SHEETS	CERTIFICATE OF SURVEY	PROJ. MGR. DRG	COMPUTER: 012078	DATE: 12/19/01	REVISIONS DATE DESCRIPTION BY	I HEREBY CERTIFY THAT THIS SURVEY, PLAN, SPECIFICATION, OR REPORT WAS PREPARED BY ME OR UNDER MY DIRECT SUPERVISION AND THAT I AM A DULY LICENSED PROFESSIONAL ENGINEER OR LAND SURVEYOR UNDER THE LAWS OF THE STATE OF MINNESOTA.	 Landecker & Associates, Inc. Engineering - Surveying - Planning Walker, MN 56484 Phone: 1-218-547-1296 Fax: 1-218-547-2272
	MICHELE PUTNAM 1051 N. HUNTER LAKE ROAD NE LONGVILLE, MN. 56655	CHECKED BY: TLF	FIELD BOOK: BOOK PG.	SCALE: HORZ. 1"=100'			
	DRAWN BY: DRG	FILE NO: 012078	VERT. NONE				

A24