

# CERTIFICATE OF SURVEY

PART OF SOUTHWEST QUARTER OF NORTHEAST QUARTER,  
SECTION 18, TOWNSHIP 140 NORTH, RANGE 29 WEST,  
CASS COUNTY, MINNESOTA

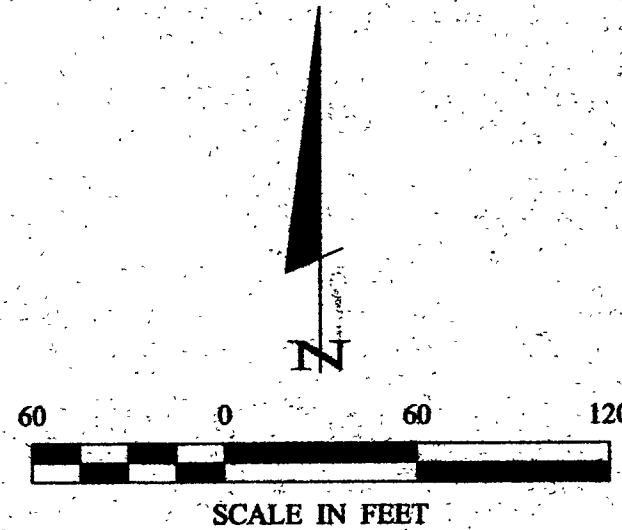
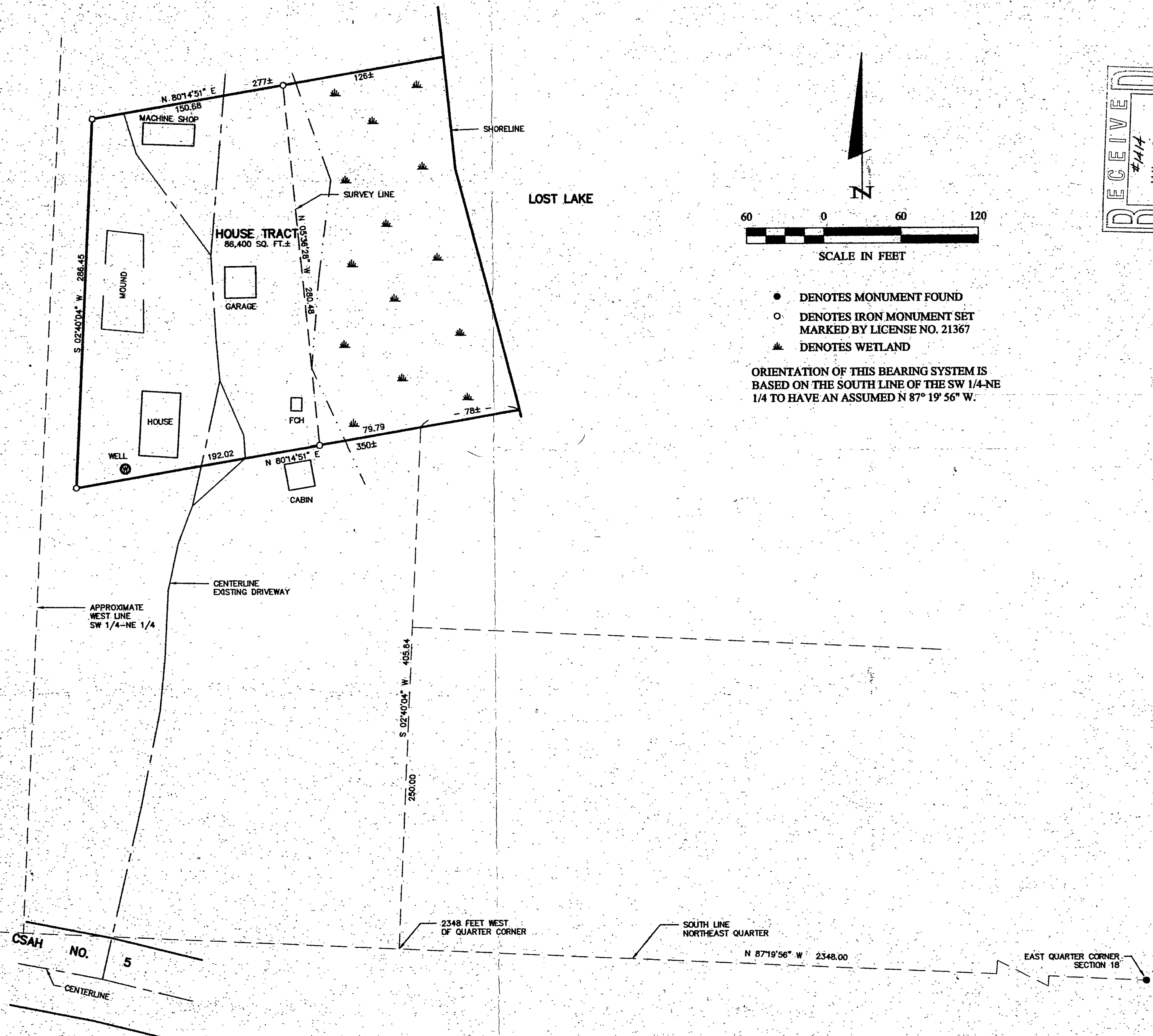

- DENOTES MONUMENT FOUND
- DENOTES IRON MONUMENT SET MARKED BY LICENSE NO. 21367
- ☁ DENOTES WETLAND

ORIENTATION OF THIS BEARING SYSTEM IS  
BASED ON THE SOUTH LINE OF THE SW 1/4-NE  
1/4 TO HAVE AN ASSUMED N 87° 19' 56" W.

**RECEIVED**  
 #1414  
 JAN - 3 2002  
 SW/NE 18/40/29  
 COUNTY SURVEYOR

Landecker & Associates, Inc.  
Engineering - Surveying - Planning  
Walker, MN 56484  
Phone 1218-541-1296 Fax 1218-541-2172

MINNESOTA  
I hereby certify that this survey, plan, specification, or report was prepared by me or under my direct supervision and that I am a duly licensed professional engineer in the State of Minnesota.  
DATE 12/19/01 SURVEYOR L. FREEMAN LIC. NO. 1367

REVISIONS	DATE	DESCRIPTION	BY

DATE	12/19/01
SCALE	1"=60'
HORIZ.	NONE
VERT.	NONE

PROJ. MGR.	TLF	COMPUTER	012195
CHECKED BY:	TLF	FIELD BOOK:	BOOK 176 PG. 63
DRAWN BY:	DRG	FILE NO.:	012195

CERTIFICATE OF SURVEY  
MARK PETERSON  
2198 COUNTY 5 NW  
HACKENSACK, MIN. 56452

1 OF 1