

CERTIFICATE OF SURVEY

THE NW 1/4 OF THE NW 1/4 OF THE NE 1/4 OF
SECTION 21, TOWNSHIP 133 NORTH, RANGE 29 WEST,
CASS COUNTY, MINNESOTA.

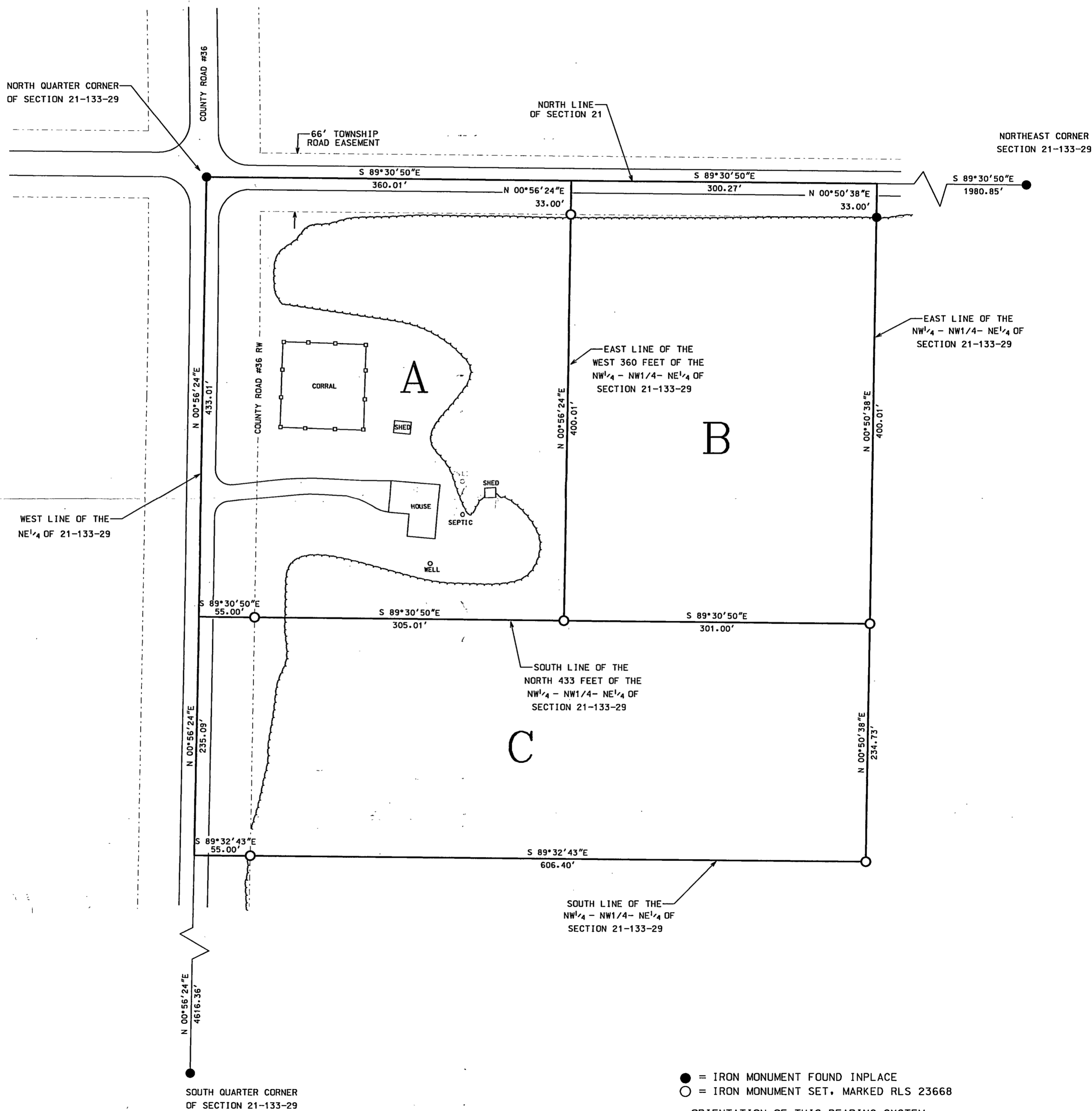

I HEREBY CERTIFY THAT THIS SURVEY WAS PREPARED BY ME OR UNDER MY DIRECT SUPERVISION, AND THAT I AM A DULY LICENSED LAND SURVEYOR UNDER THE LAWS OF THE STATE OF MINNESOTA.

James Kramer 9-5-01
JAMES KRAMER, LAND SURVEYOR
MINNESOTA REGISTRATION NO. 23668

● = IRON MONUMENT FOUND INPLACE
○ = IRON MONUMENT SET, MARKED RLS 23668
ORIENTATION OF THIS BEARING SYSTEM IS THE NORTH AMERICAN DATUM OF 1983.

