

CERTIFICATE OF SURVEY

LOTS 2, 3 & 4, PLAINVIEW BEACH,
SECTION 15, TOWNSHIP 140 NORTH, RANGE 31 WEST,
CASS COUNTY, MINNESOTA

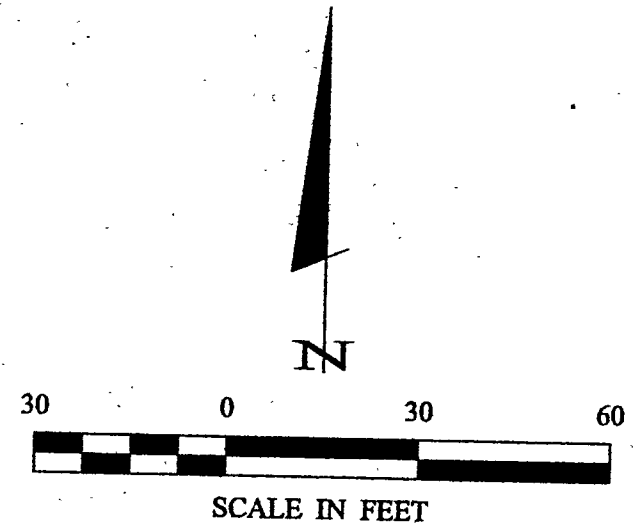

- DENOTES MONUMENT FOUND
- DENOTES IRON MONUMENT SET MARKED BY LICENSE NO. 21367

ORIENTATION OF THIS BEARING SYSTEM IS BASED ON THE NORTHERLY RIGHT OF WAY LINE OF PLAINVIEW ROAD TO HAVE AN ASSUMED BEARING OF S 59° 35' 52" W.

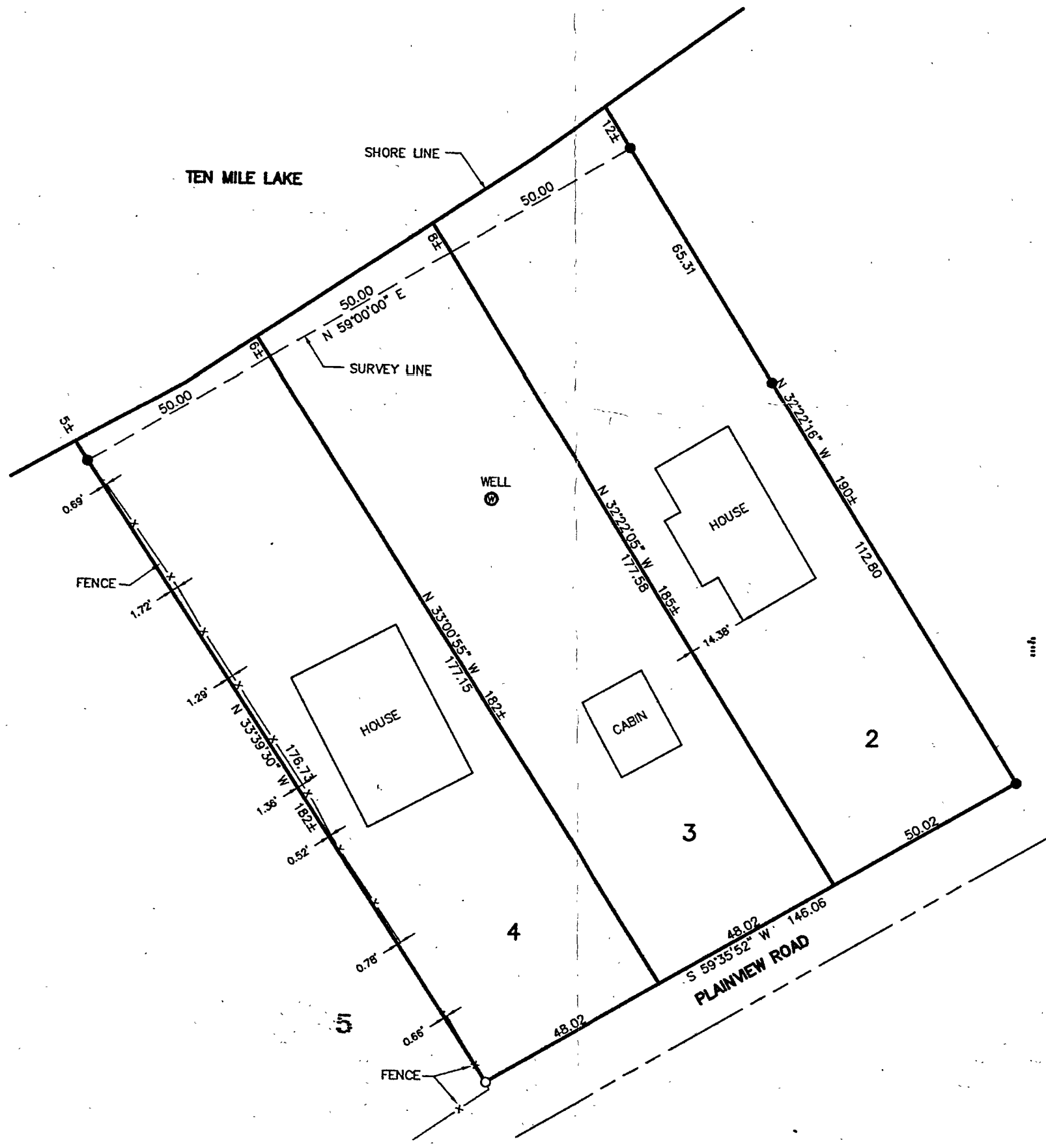

RECEIVED
405
DEC 12 2001
15/14/31
COUNTY SURVEYOR

CERTIFICATE OF SURVEY DUANE SANDAGE 2821 TORREY PINES ROAD AMES, IA. 50014		COMPUTER: 012207	DATE: 12/04/01	REVISIONS DESCRIPTION DATE	BY
SHEET 1 of 1		PROJ. MGR. TLF	SCALE: HORIZ. 1"=30' VERT. NONE	I.C. NO. 21367	
CHECKED BY: TLF		FIELD BOOK: BOOK 176 PG. 54	HEREBY CERTIFY THAT THIS SURVEY, PLAN, SPECIFICATION, OR REPORT WAS MADE BY ME OR UNDER MY DIRECT SUPERVISION AND THAT I AM A LICENSED PROFESSIONAL ENGINEER OR LAND SURVEYOR UNDER THE LAWS OF THE STATE OF MINNESOTA.		
DRAWN BY: DRG		FILE NO.: 012207	DATE: 12/06/01		
DUANE SANDAGE 2821 TORREY PINES ROAD AMES, IA. 50014		TERRY L. FREEMAN COUNTY SURVEYOR			
DUANE SANDAGE 2821 TORREY PINES ROAD AMES, IA. 50014		LANDecker & Associates, Inc. Engineering, Surveying, Planning Walker, MN 56484 Phone: 1-218-541-1236 Fax: 1-218-541-2272			