

CERTIFICATE OF SURVEY

PART OF THE EAST HALF,
SECTION 27, TOWNSHIP 140 NORTH, RANGE 26 WEST,
CASS COUNTY, MINNESOTA

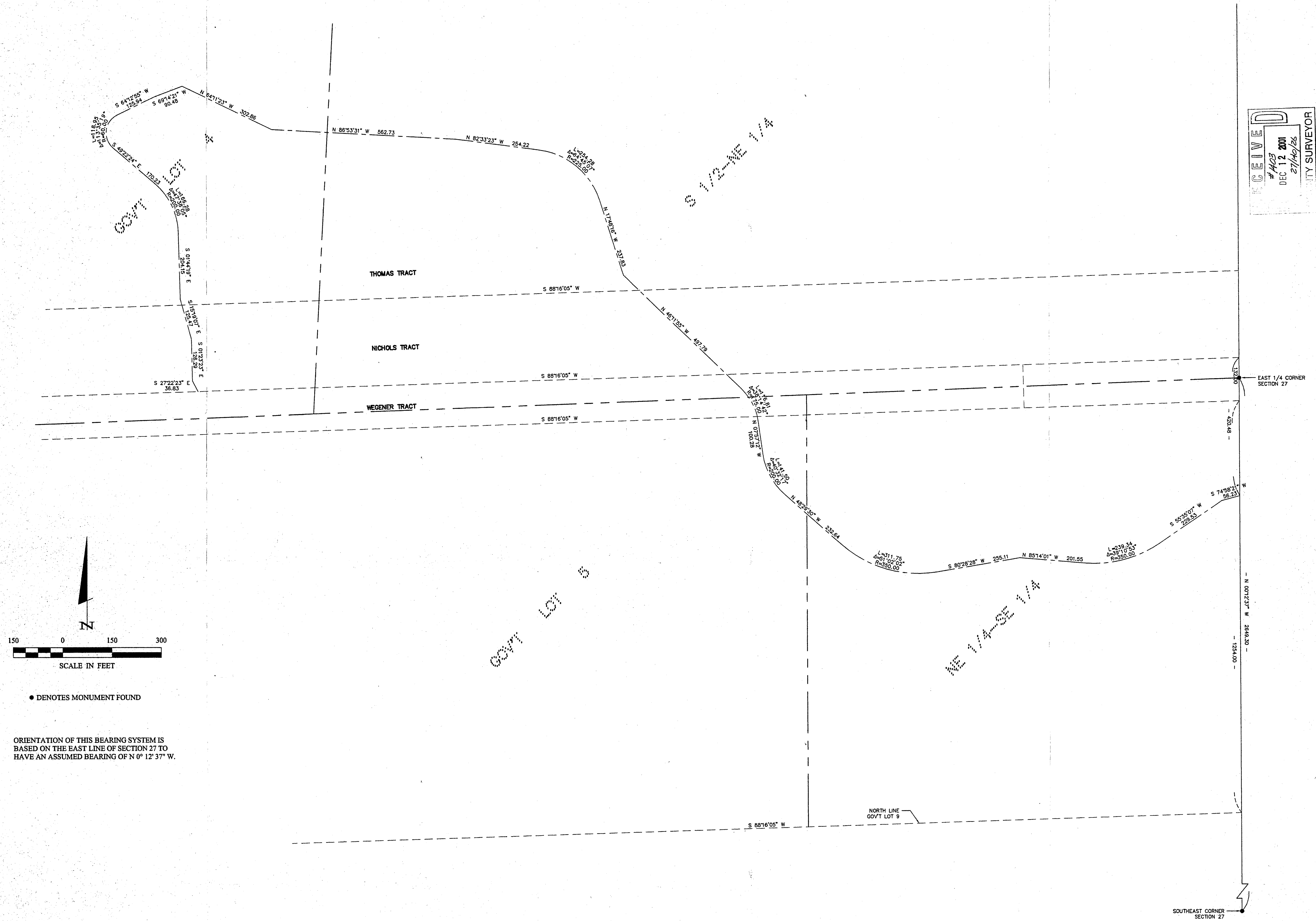

RECEIVED
#403
DEC 12 2001
27/46/26
CITY SURVEYOR

Landecker & Associates, Inc.
Engineering - Surveying - Planning
Walker, MN 55994
Phone: 1218-547-1296
Fax: 1218-547-2272

I HEREBY CERTIFY THAT THIS SURVEY, PLAN, SPECIFICATION, OR REPORT WAS PREPARED BY ME OR UNDER MY CLOSE PERSONAL SUPERVISION AND THAT I AM A FULLY LICENSED PROFESSIONAL ENGINEER OR LAND SURVEYOR UNDER THE LAWS OF THE STATE OF MINNESOTA.
Terry L. Freeman
TERRY L. FREEMAN
DATE: 11/13/01 L.C. NO. 21767

REVISIONS	DATE	DESCRIPTION

DATE:	11/30/01
COMPUTER:	012221
PROJ. MGR.:	DRG
CHECKED BY:	TLF
DRAWN BY:	DRG
SCALE:	1" = 150'
HORIZ.:	PG. 18
FILE NO.:	012221
VERT.:	NONE

CERTIFICATE OF SURVEY
CATHY WEGENER
12412 RAYNE CIRCLE
STILLWATER, MN 55082