

# CERTIFICATE OF SURVEY

PART OF THE NORTHEAST QUARTER OF THE NORTHWEST QUARTER,  
SECTION 22, TOWNSHIP 141 NORTH, RANGE 28 WEST,  
CASS COUNTY, MINNESOTA

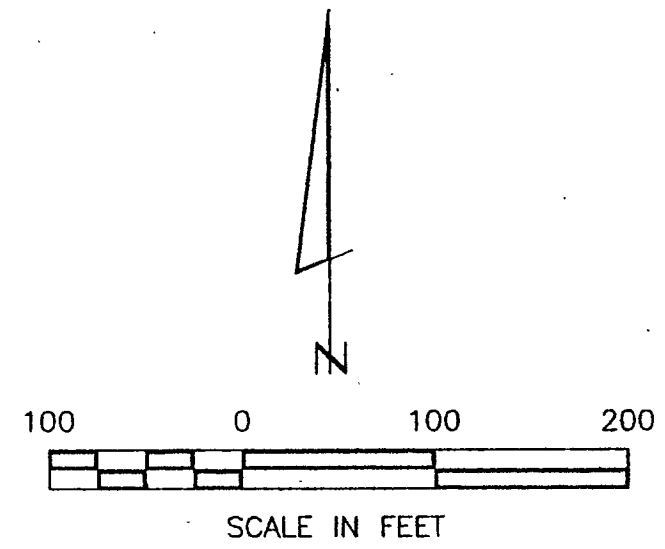

- DENOTES MONUMENT FOUND
- ◊ DENOTES IRON MONUMENT SET MARKED BY LICENSE NO. 21367
- ⊙ DENOTES BRASS CAP MONUMENT FOUND
- ≡ DENOTES WETLAND

ORIENTATION OF THIS BEARING SYSTEM IS BASED ON THE WEST LINE OF THE NE 1/4-NW 1/4 TO HAVE AN ASSUMED BEARING OF N 1° 10' 47" E.

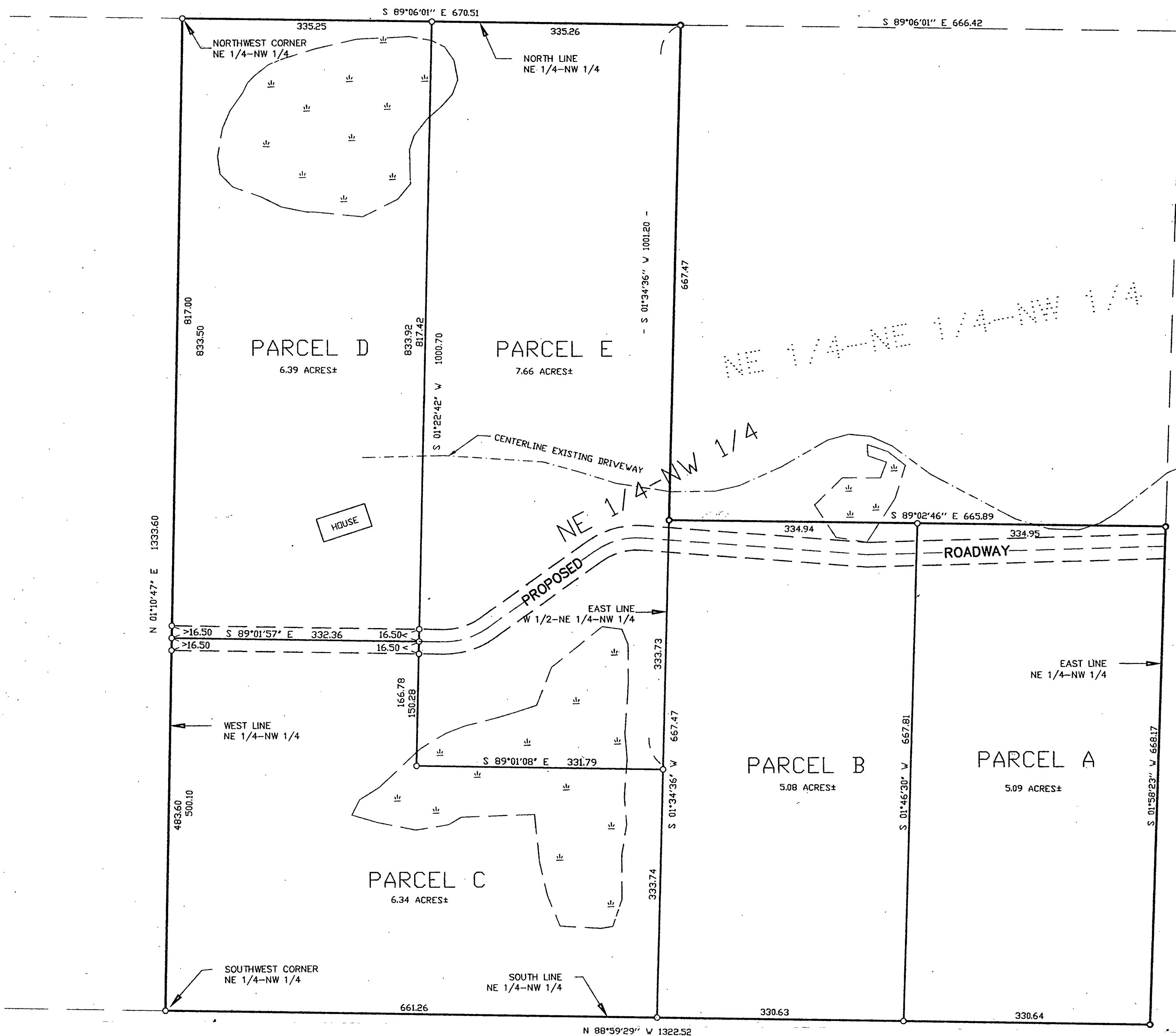

RECEIVED  
#1401  
DEC 12 2001  
11/22/01  
COUNTY SURVEYOR

|   |  |  |                                       |                                       |  |  |  |
|---|--|--|---------------------------------------|---------------------------------------|--|--|--|
| <b>CERTIFICATE OF SURVEY</b><br><br>MICHELE PUTNAM<br>1051 N. HUNTER LAKE ROAD NE<br>LONGVILLE, MN. 56655 | PROJ. MGR.<br>DRG                      | COMPUTER:<br>012078                            | DATE:<br>11/22/01                     | SCALE:<br>HORZ. 1"=100'<br>VERT. NONE | REVISIONS<br>DATE DESCRIPTION BY   | I HEREBY CERTIFY THAT THIS SURVEY, PLAN, SPECIFICATION, OR REPORT WAS PREPARED BY ME OR UNDER MY DIRECT SUPERVISION AND THAT I AM A DULY LICENSED PROFESSIONAL ENGINEER OR LAND SURVEYOR UNDER THE LAWS OF THE STATE OF MINNESOTA.<br><br>TERRY L. FREEMAN<br>DATE 11/22/01 LIC. NO. 21367 | <b>Landecker &amp; Associates, Inc.</b><br>Engineering - Surveying - Planning<br>Walker, MN 56484<br>Phone: 1-218-547-1296 Fax: 1-218-547-2272   |
|   | CHECKED BY:<br>TLF<br>DRAWN BY:<br>DRG | FIELD BOOK:<br>BOOK PG.<br>FILE NO.:<br>012078 | SCALE:<br>HORZ. 1"=100'<br>VERT. NONE | REVISIONS<br>DATE DESCRIPTION BY      | I HEREBY CERTIFY THAT THIS SURVEY, PLAN, SPECIFICATION, OR REPORT WAS PREPARED BY ME OR UNDER MY DIRECT SUPERVISION AND THAT I AM A DULY LICENSED PROFESSIONAL ENGINEER OR LAND SURVEYOR UNDER THE LAWS OF THE STATE OF MINNESOTA.<br><br>TERRY L. FREEMAN<br>DATE 11/22/01 LIC. NO. 21367 | I HEREBY CERTIFY THAT THIS SURVEY, PLAN, SPECIFICATION, OR REPORT WAS PREPARED BY ME OR UNDER MY DIRECT SUPERVISION AND THAT I AM A DULY LICENSED PROFESSIONAL ENGINEER OR LAND SURVEYOR UNDER THE LAWS OF THE STATE OF MINNESOTA.<br><br>TERRY L. FREEMAN<br>DATE 11/22/01 LIC. NO. 21367 | I HEREBY CERTIFY THAT THIS SURVEY, PLAN, SPECIFICATION, OR REPORT WAS PREPARED BY ME OR UNDER MY DIRECT SUPERVISION AND THAT I AM A DULY LICENSED PROFESSIONAL ENGINEER OR LAND SURVEYOR UNDER THE LAWS OF THE STATE OF MINNESOTA.<br><br>TERRY L. FREEMAN<br>DATE 11/22/01 LIC. NO. 21367 |