

CERTIFICATE OF SURVEY

PART OF SOUTHEAST QUARTER OF NORTHWEST QUARTER,
SECTION 24, TOWNSHIP 139 NORTH, RANGE 30 WEST,
CASS COUNTY, MINNESOTA

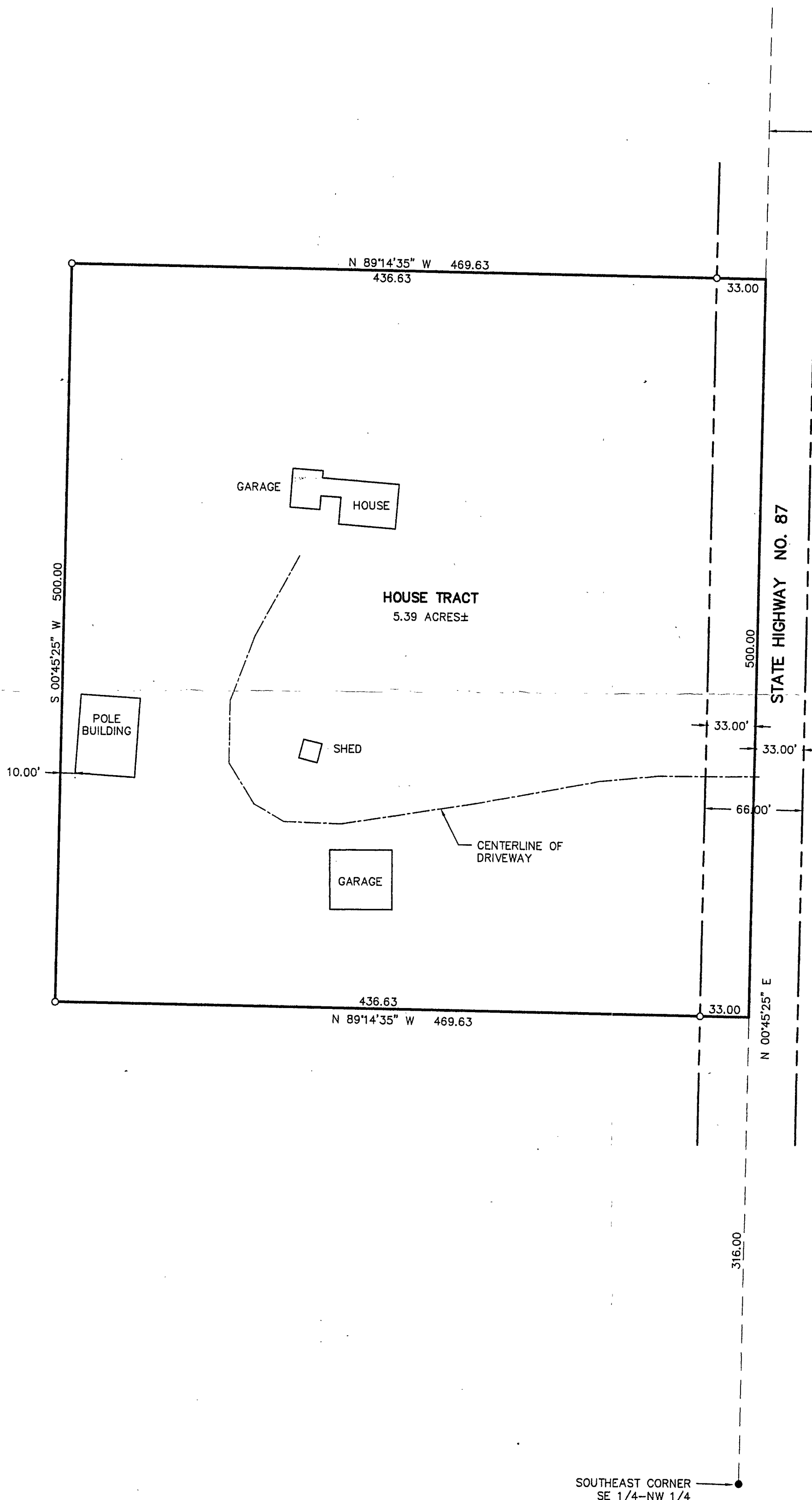

EAST LINE
SE 1/4-NW 1/4

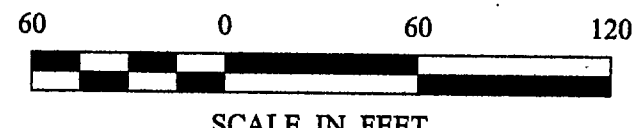

- DENOTES MONUMENT FOUND
- DENOTES IRON MONUMENT SET MARKED BY LICENSE NO. 21367

ORIENTATION OF THIS BEARING SYSTEM IS BASED ON THE EAST LINE OF THE SE 1/4-NW 1/4 TO HAVE AN ASSUMED BEARING OF N 00° 45' 25\" E.

RECEIVED
 #1399
 DEC 12 2001
 SE 1/4 NW 24/139/30
 COUNTY SURVEYOR

SOUTHEAST CORNER
SE 1/4-NW 1/4

1 of 1	CERTIFICATE OF SURVEY	PROJ. MGR. DRG	COMPUTER: 012227	DATE: 11/28/01	REVISIONS	I HEREBY CERTIFY THAT THIS SURVEY, PLAN, SPECIFICATION, OR REPORT WAS PREPARED BY ME OR UNDER MY DIRECT SUPERVISION AND THAT I AM A DULY LICENSED PROFESSIONAL ENGINEER OR LAND SURVEYOR UNDER THE LAWS OF THE STATE OF MINNESOTA. TERRY L. FREEMAN DATE: 11/28/01 LIC. NO. 21367	Landecker & Associates, Inc. Engineering • Surveying • Planning Walker, MN 56484 Phone: 1-218-547-1296 Fax: 1-218-547-2372									
	LARRY LINDEMOEN 2648 STATE 87 NW BACKUS, MN. 56435	CHECKED BY: TLF	FIELD BOOK: BOOK PG. FILE NO: 012227	SCALE: HORZ. 1"=60' VERT. NONE	<table border="1" style="width: 100%; border-collapse: collapse;"> <thead> <tr> <th>DATE</th> <th>DESCRIPTION</th> <th>BY</th> </tr> </thead> <tbody> <tr><td> </td><td> </td><td> </td></tr> <tr><td> </td><td> </td><td> </td></tr> <tr><td> </td><td> </td><td> </td></tr> </tbody> </table>			DATE	DESCRIPTION	BY						
DATE	DESCRIPTION	BY														