

TOPOGRAPHIC SURVEY

LOT 1, BLOCK 1, FIRST ADDITION TO JOURNEY'S END,
CASS COUNTY, MINNESOTA

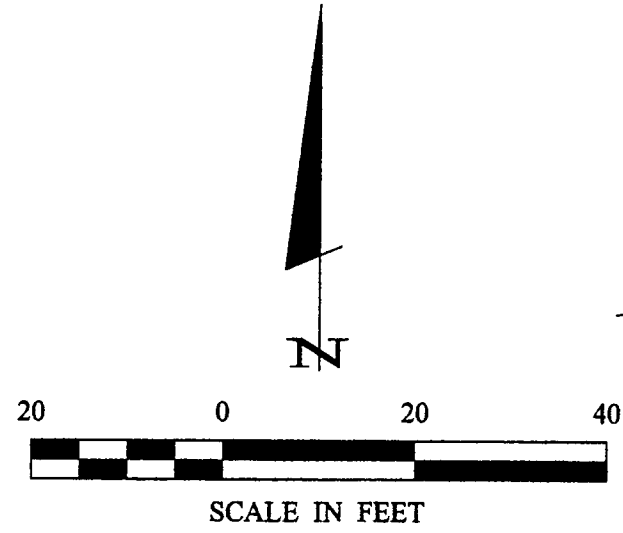

- DENOTES MONUMENT FOUND
- DENOTES IRON MONUMENT SET MARKED BY LICENSE NO. 21367

ORIENTATION OF THIS BEARING SYSTEM IS BASED ON THE SOUTH LINE OF BIRCH LANE TO HAVE AN ASSUMED BEARING OF S 87° 48' 54" E.

BM - SPIKE IN 14" BASSWOOD
ELEVATION = 100.00

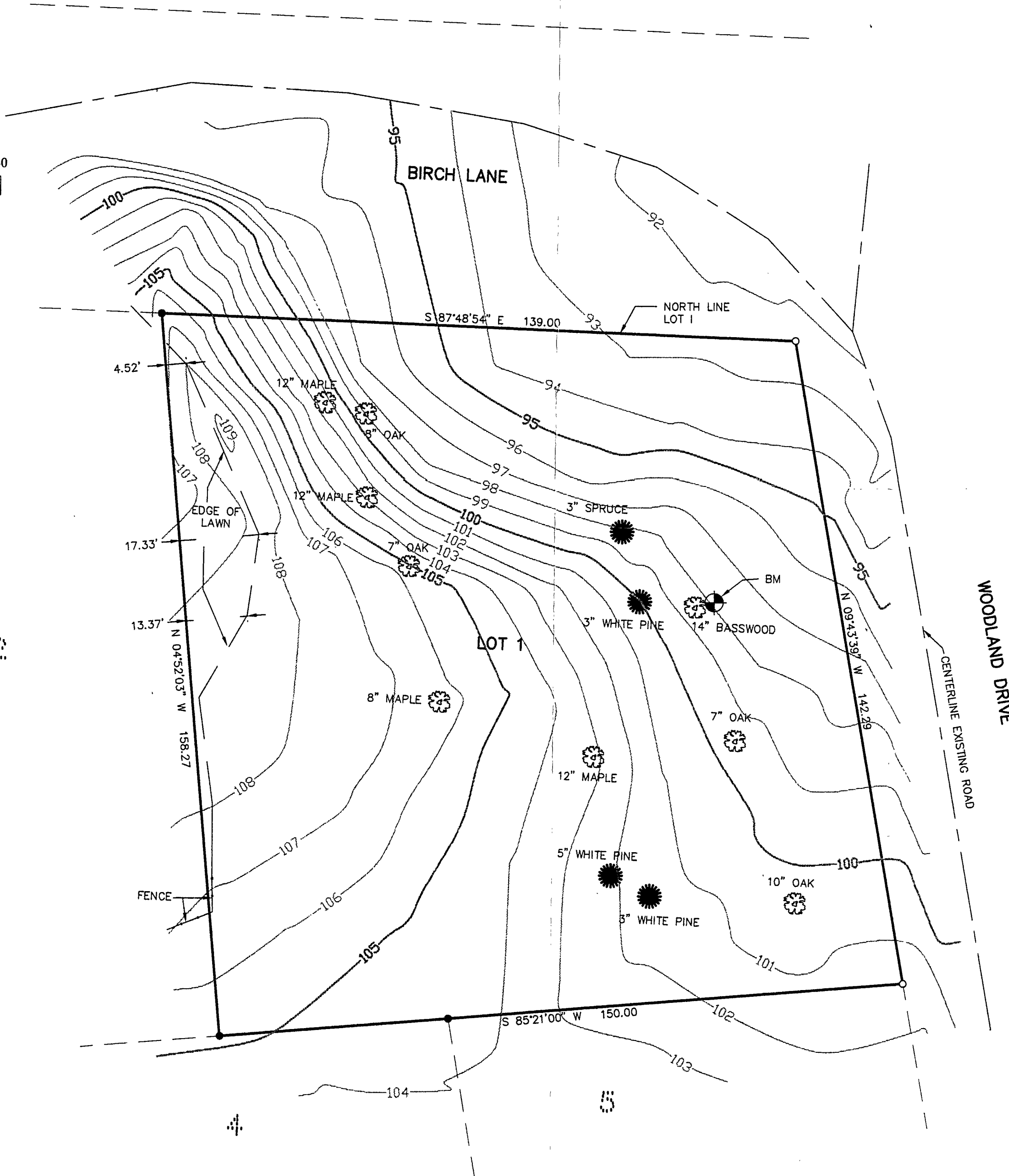

RECEIVED
 #1398
 DEC 12 2001
 1/14/01
 COUNTY SURVEYOR

TOPOGRAPHIC SURVEY		COMPUTER:		DATE: 11/28/01		BY:	
SHEET		012182		SCALE		DATE	
1 of 1		FIELD BOOK:		HORIZ. 1"=20'		DESCRIPTION	
BILL CHOSE		BOOK 176 PG. 36		VERT. NONE		REVISIONS	
1007 TILLER LAKE		FILE NO:				DATE	
SHOREVIEW, MN. 55126		012182				DESCRIPTION	
		DRAWN BY:				DATE	
		DRG				DESCRIPTION	
		PROJ. MGR.				DATE	
		DRG				DESCRIPTION	
		CHECKED BY:				DATE	
		TLF				DESCRIPTION	
		DRAWN BY:				DATE	
		DRG				DESCRIPTION	

Landecker & Associates, Inc.
 Engineering - Surveying - Planning
 Walker, MN 56484
 Phone 1218-5471296 Fax 1218-547272

I HEREBY CERTIFY THAT THIS SURVEY, PLAN, SPECIFICATION, OR REPORT WAS PREPARED BY ME OR UNDER MY DIRECT SUPERVISION AND THAT I AM A LICENSED PROFESSIONAL ENGINEER OR LAND SURVEYOR UNDER THE LAWS OF THE STATE OF MINNESOTA.
Gregory L. Freeman
 GREGORY L. FREEMAN
 DATE 11/28/01 LIC. NO. 21367