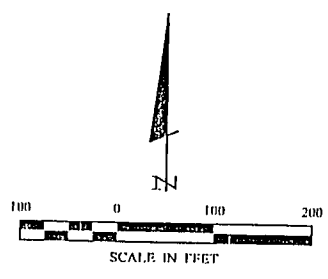
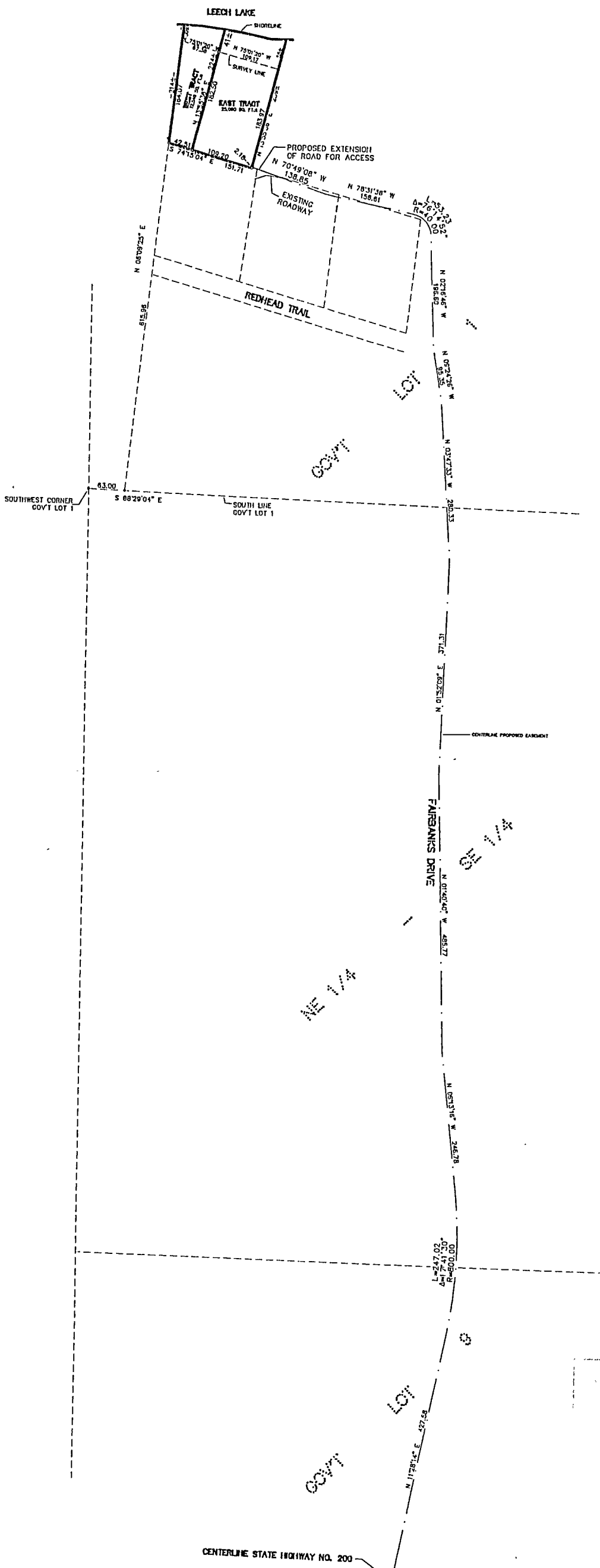

EXHIBIT "B"

CERTIFICATE OF SURVEY

PART OF THE EAST HALF,
SECTION 3, TOWNSHIP 141 NORTH, RANGE 29 WEST,
CASS COUNTY, MINNESOTA



■ DENOTES MONUMENT FOUND
○ DENOTES IRON MONUMENT SET MARKED BY LICENSE NO. 21167

ORIENTATION OF THIS BEARING SYSTEM IS BASED ON THE SOUTH LINE OF GOVT LOT 1 TO HAVE AN ASSUMED BEARING OF $S 88^{\circ} 29' 04'' E$.

CASS COUNTY SURVEY
3/14/29
OCT 15 2002
#1390

CERTIFICATE OF SURVEY		PROJ. MGR. DRG	COMPUTER 012167	DATE 11/20/01	REVISIONS DESCRIPTION	I HEREBY CERTIFY THAT THIS SURVEY, PLAN, SPECIFICATION, OR REPORT WAS PREPARED BY ME OR UNDER MY DIRECT SUPERVISION AND THAT I AM A DULY LICENSED PROFESSIONAL ENGINEER OR LAND SURVEYOR UNDER THE LAWS OF THE STATE OF MINNESOTA. TERRY L. FREEMAN DATE 11/20/01 LIC. NO. 21767	Landecker & Associates, Inc. Engineering • Surveying • Planning Walker, MN 56081 Phone: 1 218 547 1296 Fax: 1 218 547 1272
SYLVIA REQUE 898 REDHEAD TRAIL NW WALKER, MN. 56484	CHECKED BY: TLF	FIELD BOOK: BOOK 175 PG. 44	FILE NO: 012167	SCALE: HORIZ. 1"=100'	BY		