

CERTIFICATE OF SURVEY

PART OF NORTHEAST QUARTER OF SOUTHEAST QUARTER AND
NORTHWEST QUARTER OF SOUTHEAST QUARTER,
SECTION 30, TOWNSHIP 141 NORTH, RANGE 31 WEST,
CASS COUNTY, MINNESOTA

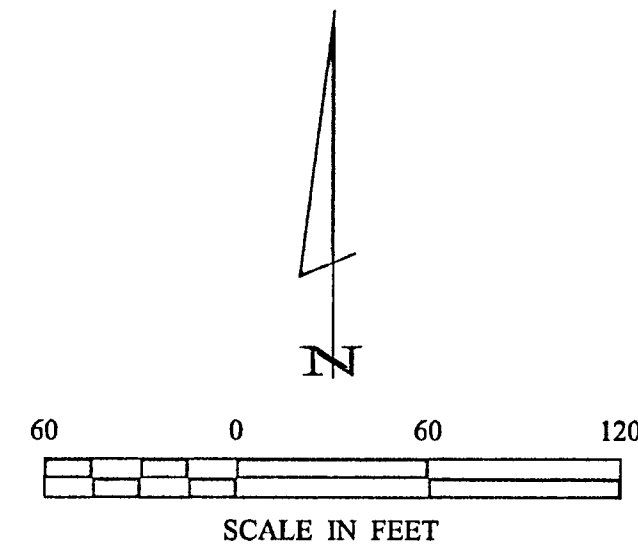

- DENOTES BRASS CAP MONUMENT FOUND
- DENOTES MONUMENT FOUND
- DENOTES IRON MONUMENT SET MARKED BY LICENSE NO. 21367
- ▨ DENOTES WETLAND (DELINEATED BY LARSON ENVIRONMENTAL)

ORIENTATION OF THIS BEARING SYSTEM IS BASED ON THE SOUTH LINE OF THE NE 1/4-SE 1/4 TO HAVE AN ASSUMED BEARING OF S 69° 42' 00" W.

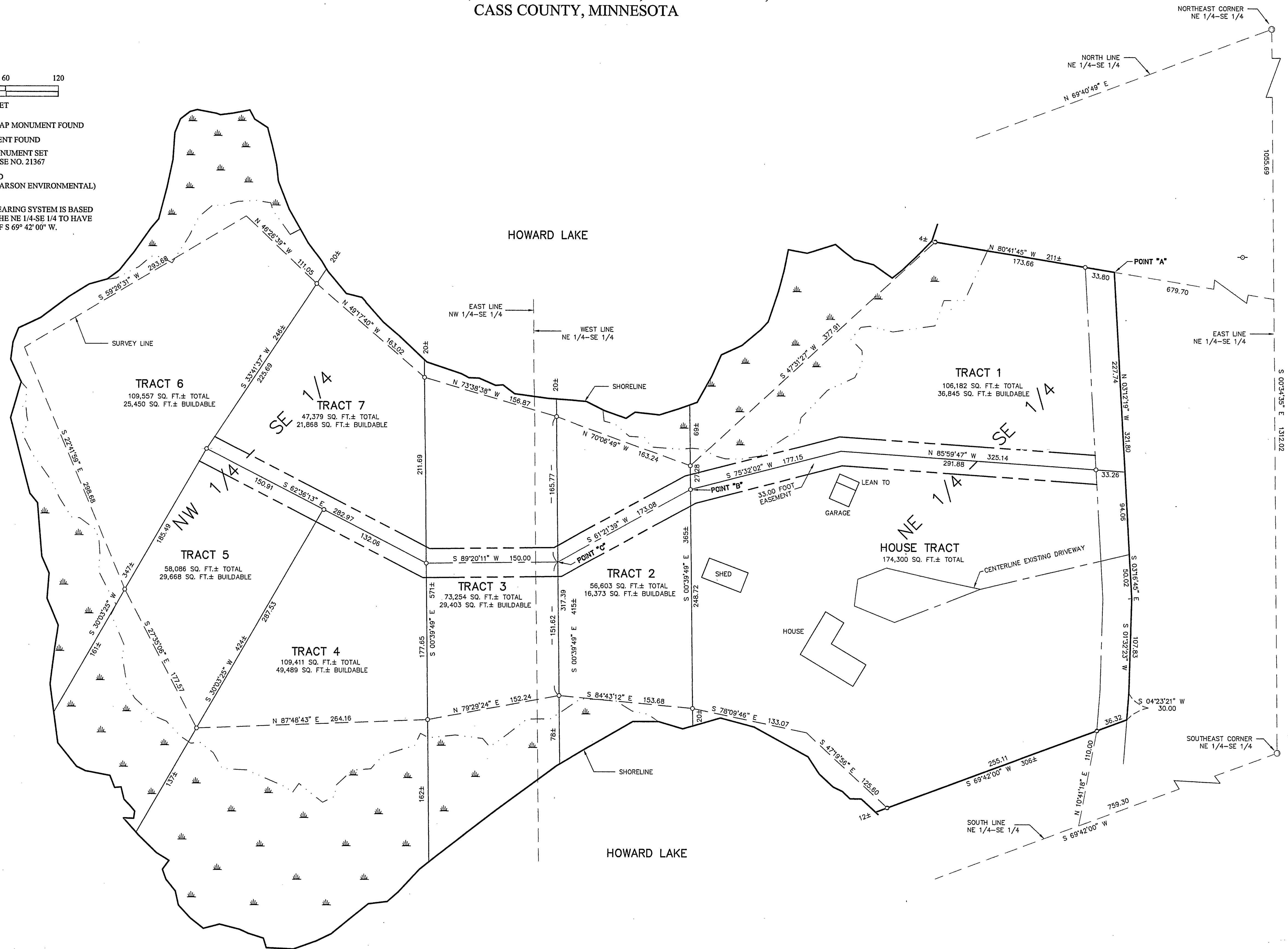

Landecker & Associates, Inc.
Engineering - Surveying - Planning
Walker, MN 56484
Phone: 218-547-1236
Fax: 218-547-2272

I HEREBY CERTIFY THAT THIS SURVEY PLAN, SPECIFICATION, OR REPORT WAS PREPARED BY ME OR UNDER MY DIRECT SUPERVISION AND THAT I AM A FULLY LICENSED ENGINEER OR LAND SURVEYOR UNDER THE LAWS OF THE STATE OF MINNESOTA.

Date: 7/24/01 Lic. No. 21367

REVISIONS	DATE	DESCRIPTION
BY TLF	7/25/01	TRACT 1/HOUSE TRACT
BY TLF	7/26/01	TRACT 1/HOUSE TRACT

DATE:	<u>7/24/01</u>
SCALE:	<u>1" = 60'</u>
HORIZ.:	<u>1" = 60'</u>
VERT.:	<u>NONE</u>

COMPUTER:	012036
FIELD BOOK:	BOOK 169 PC. 11
FILE NO.:	012036

PROJ. MGR.:	TLF
CHECKED BY:	TLF
DRAWN BY:	DRG

CERTIFICATE OF SURVEY
FRITZ TEMPLIN
7013 COUNTY ROAD 39 NW
WALKER, MN. 56484