

# CERTIFICATE OF SURVEY

SE 1/4 SE 1/4, SEC. 21, T.143N., R.25W.

CASS COUNTY, MINNESOTA

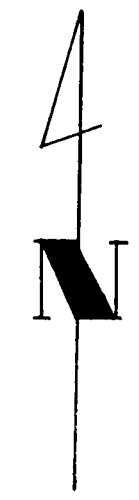

SCALE: 1 INCH = 100 FEET

- = IRON PIPE MON.
- = CASS COUNTY IRON MON.
- ⊙ = B.L.M. ALUMINUM CAP MON. INPL.

ORIENTATION OF THIS BEARING SYSTEM IS ASSUMED

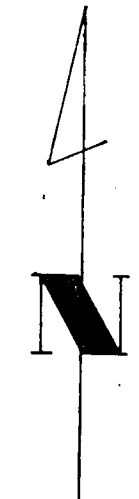
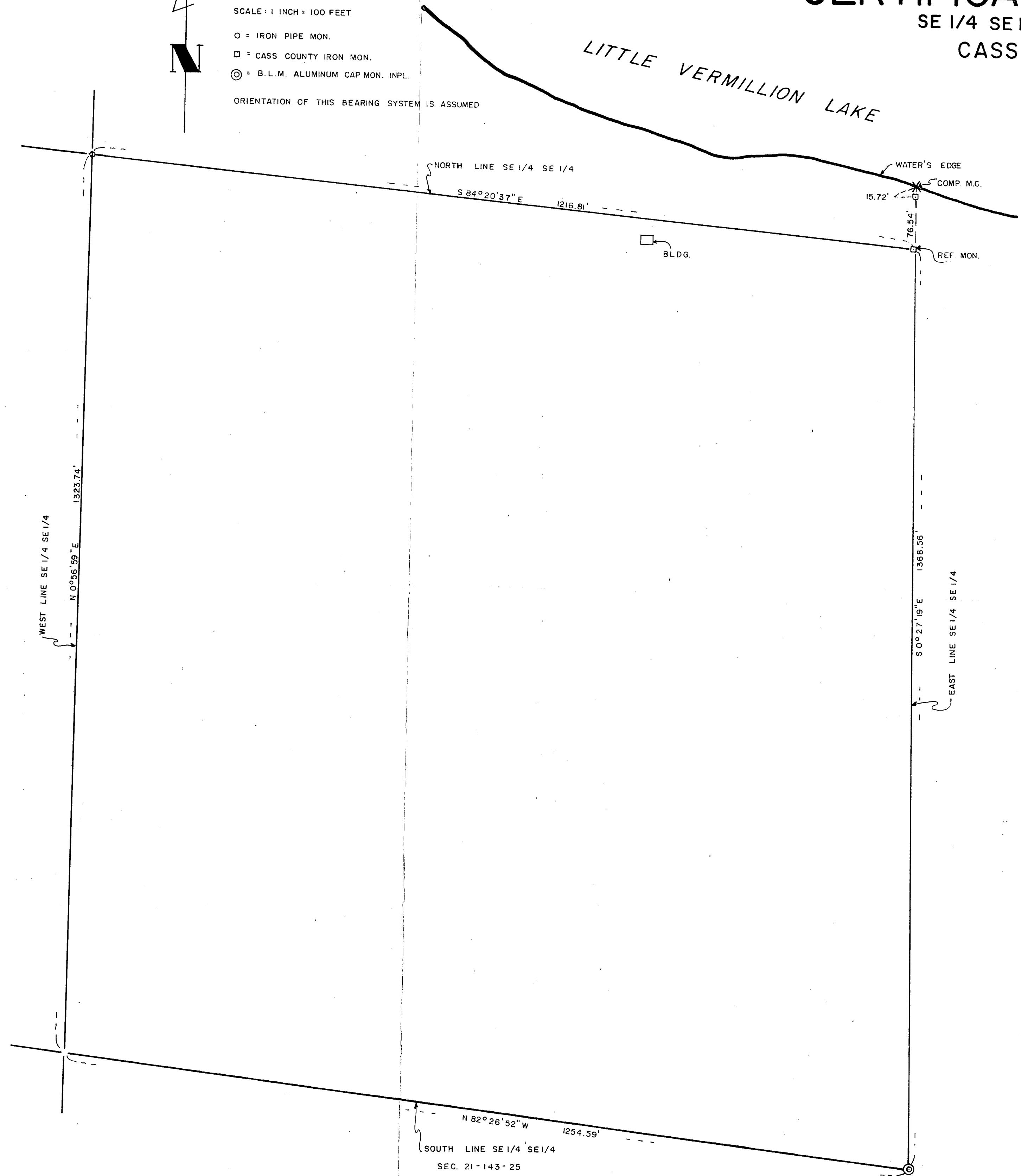

SCALE: 1 INCH = 500 FEET

- = IRON PIPE MON. SET
- ⊙ = B.L.M. ALUMINUM CAP MON. INPL.
- = CASS COUNTY IRON MON.

ORIENTATION OF THIS BEARING SYSTEM IS ASSUMED

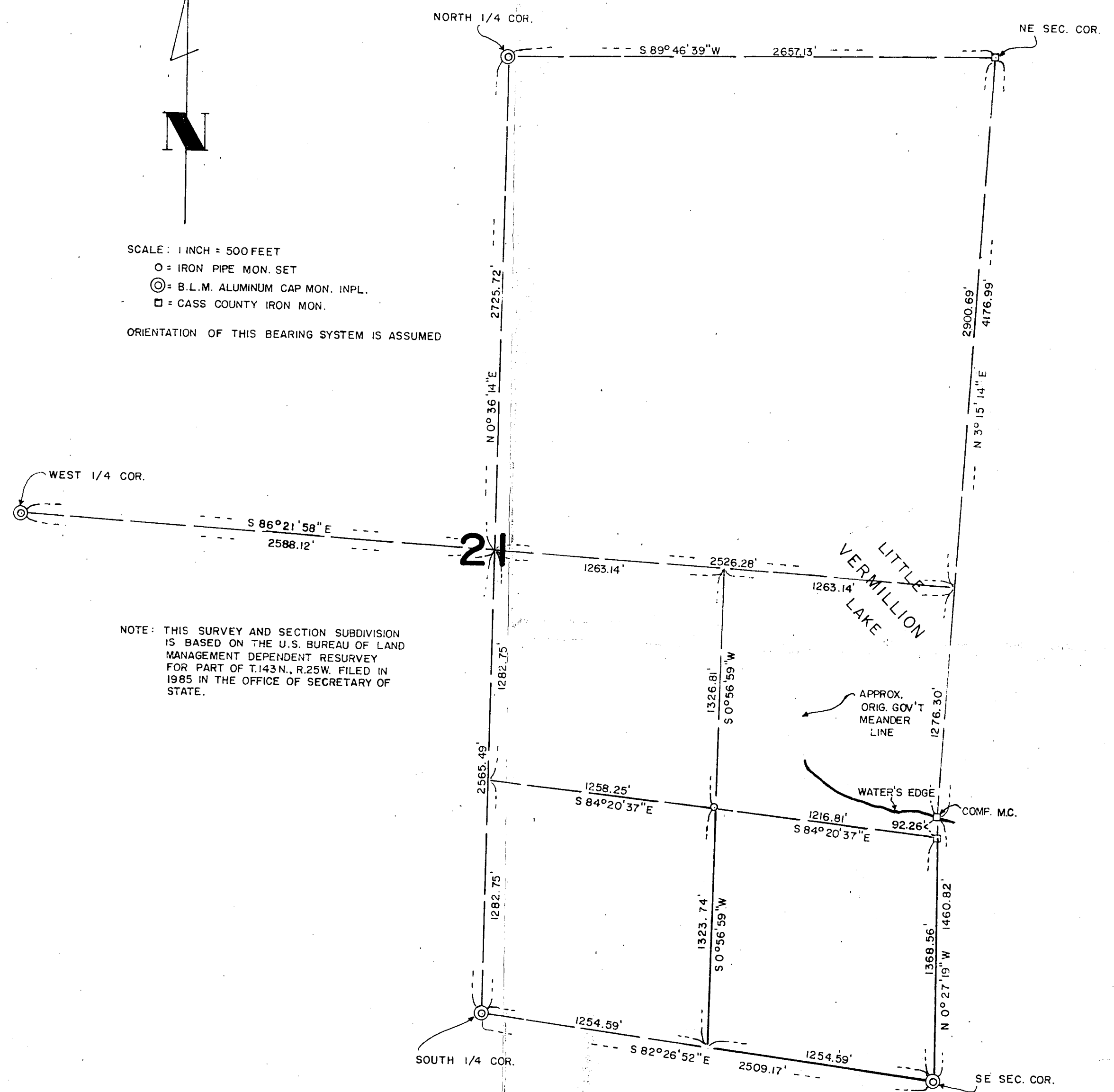

NOTE: THIS SURVEY AND SECTION SUBDIVISION IS BASED ON THE U.S. BUREAU OF LAND MANAGEMENT DEPENDENT RESURVEY FOR PART OF T.143N., R.25W. FILED IN 1985 IN THE OFFICE OF SECRETARY OF STATE.

NOTE: THIS SURVEY REPLACES SURVEY DATED APRIL 14, 1961.

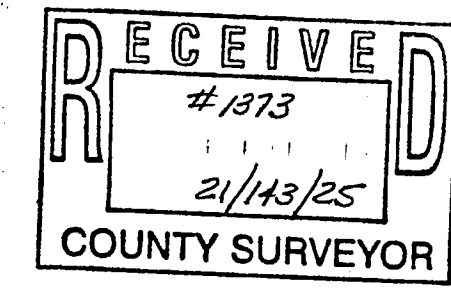

SURVEY BY:  
 GARY STEVENSON & ASSOCIATES, INC.  
 LAND SURVEYING  
 BOX 292 WALKER, MINNESOTA 218-547-1296  
 SURVEY FOR:  
 CASS COUNTY LAND DEP'T.