

CERTIFICATE OF SURVEY

PART OF GOVERNMENT LOT 1,
SECTION 3, TOWNSHIP 141 NORTH, RANGE 29 WEST,
CASS COUNTY, MINNESOTA

LEECH LAKE

SHORELINE

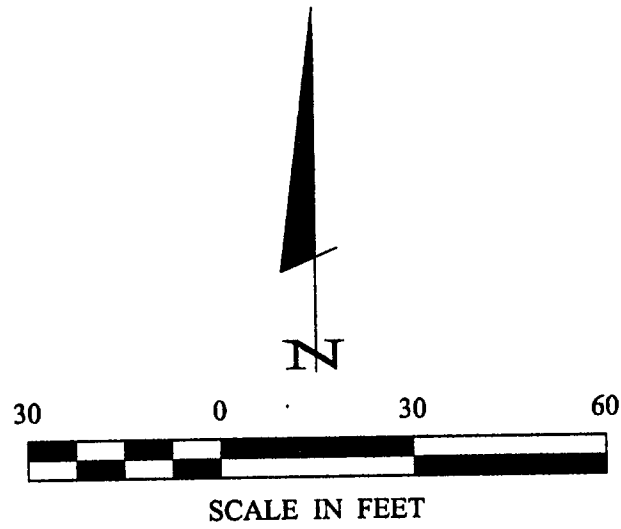

- DENOTES MONUMENT FOUND
- DENOTES IRON MONUMENT SET MARKED BY LICENSE NO. 21367

ORIENTATION OF THIS BEARING SYSTEM IS BASED ON THE SOUTH LINE OF GOV'T LOT 1 TO HAVE AN ASSUMED BEARING OF S 88° 29' 04" E.

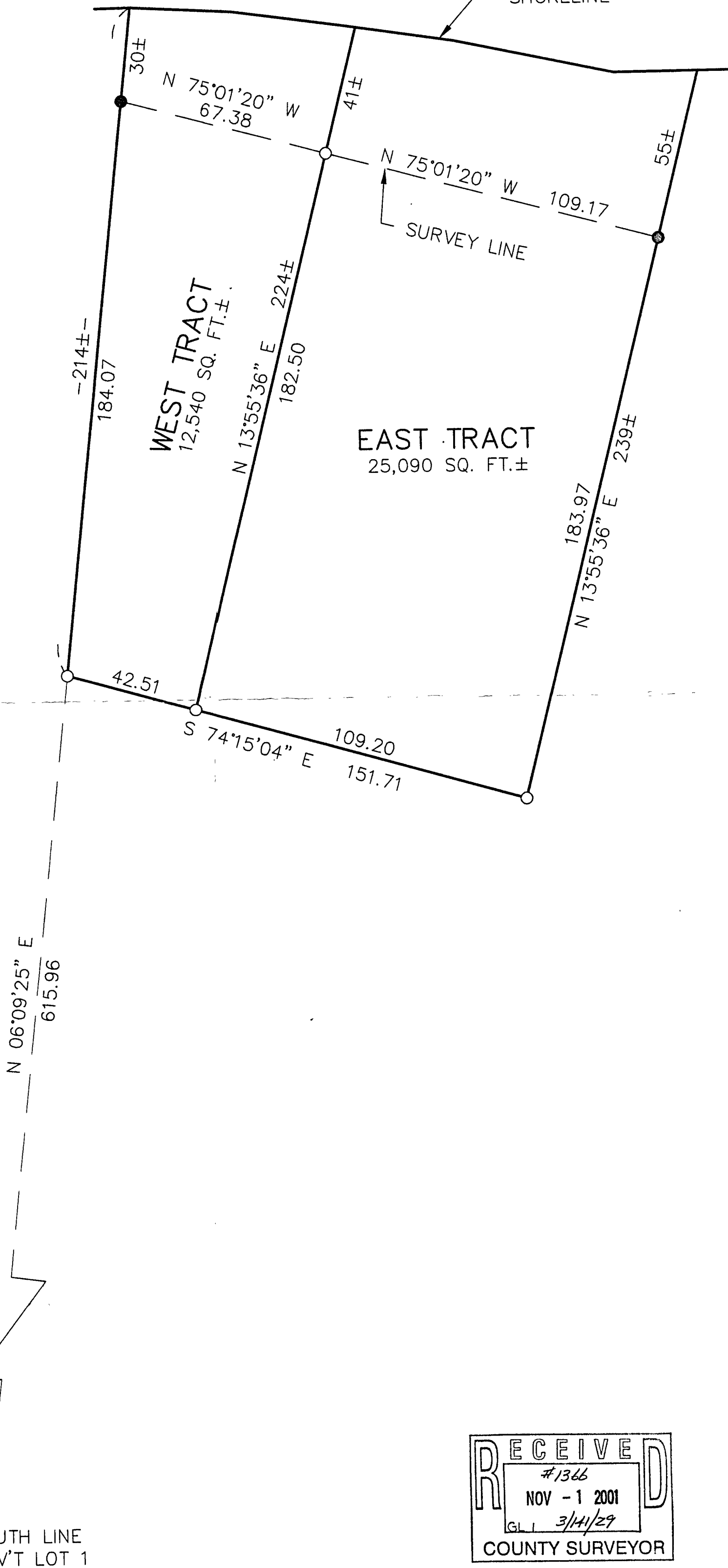

RECEIVED
#1366
NOV - 1 2001
GL 3/14/29
COUNTY SURVEYOR

1 of 1	CERTIFICATE OF SURVEY	PROJ. MGR. DRG	COMPUTER: 012167	DATE: 10/29/01	REVISIONS DATE DESCRIPTION BY	I HEREBY CERTIFY THAT THIS SURVEY, PLAN, SPECIFICATION OR REPORT WAS PREPARED BY ME OR UNDER MY DIRECT SUPERVISION AND THAT I AM A DULY LICENSED PROFESSIONAL ENGINEER OR LAND SURVEYOR UNDER THE LAWS OF THE STATE OF MINNESOTA.
	SYLVIA REQUE 898 REDHEAD TRAIL NW WALKER, MN. 56484	CHECKED BY: TLF	FIELD BOOK: BOOK 175 PG. 44	SCALE: HORIZ. 1"=30'		 TERRY L. FREEMAN DATE 10/29/01 LIC. NO. 21367
		DRAWN BY: DRG	FILE NO: 012167	VERT. NONE		Landecker & Associates, Inc. Engineering • Surveying • Planning Walker, MN 56484 Phone: 1-218-547-1296 Fax: 1-218-547-2272