

CERTIFICATE OF SURVEY

PART OF GOVERNMENT LOT 3, SECTION 2 & PART
OF GOVERNMENT LOT 8, SECTION 1, TOWNSHIP 141 NORTH,
RANGE 31 WEST, CASS COUNTY, MINNESOTA

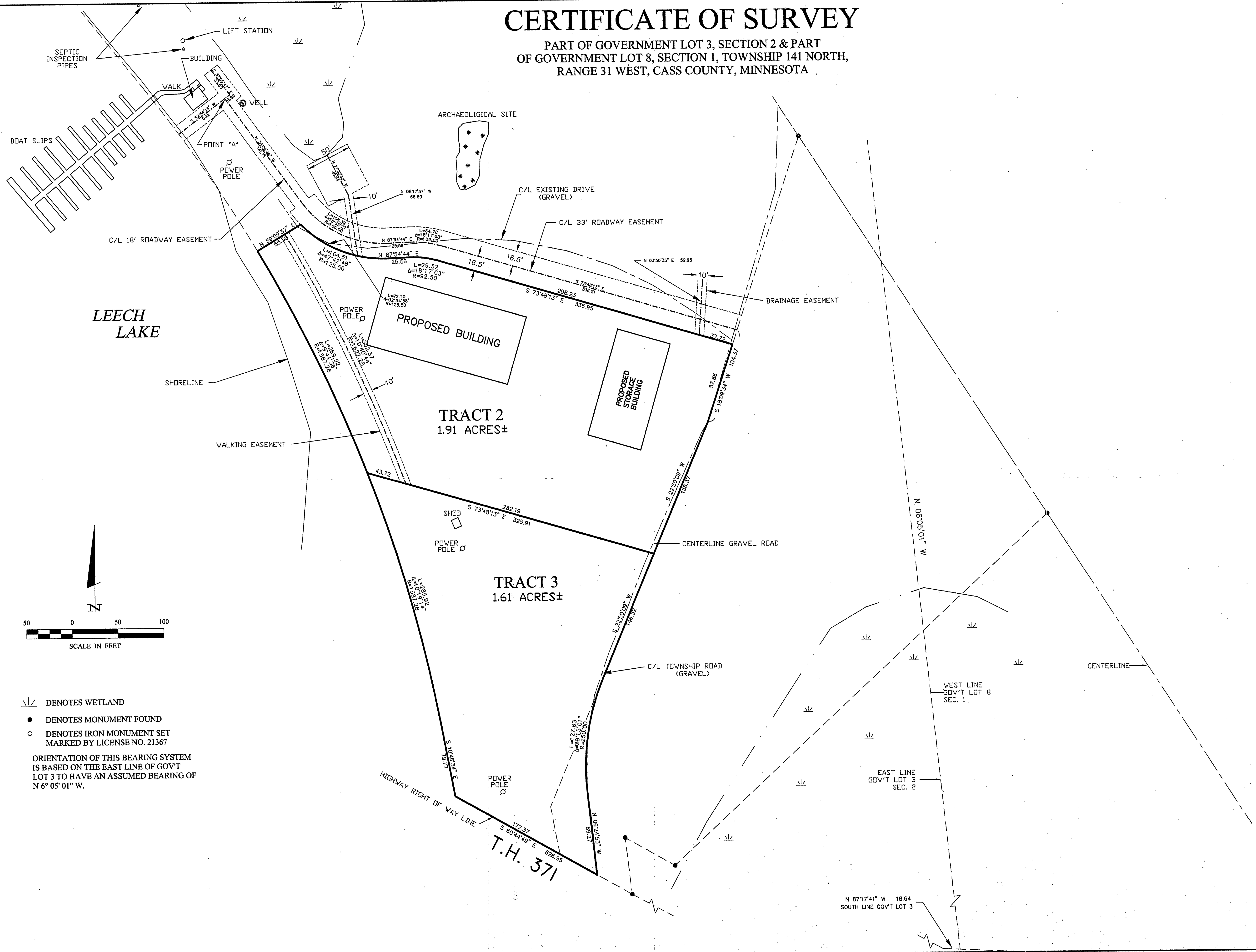

LEECH LAKE

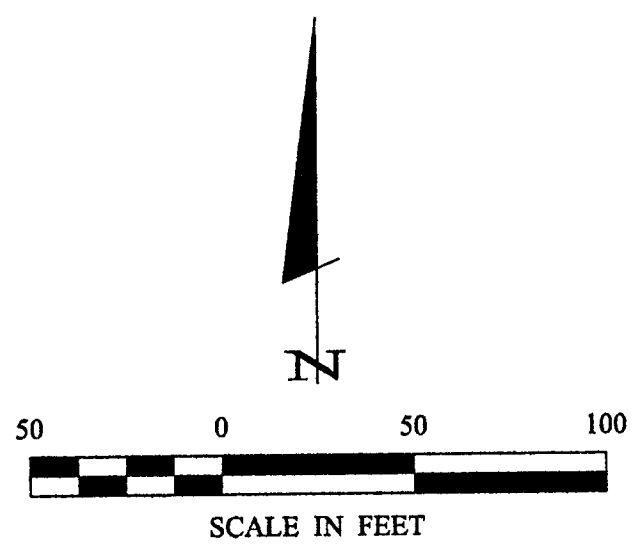

- ∩ DENOTES WETLAND
 - DENOTES MONUMENT FOUND
 - DENOTES IRON MONUMENT SET MARKED BY LICENSE NO. 21367
- ORIENTATION OF THIS BEARING SYSTEM IS BASED ON THE EAST LINE OF GOV'T LOT 3 TO HAVE AN ASSUMED BEARING OF N 6° 05' 01" W.

CERTIFICATE OF SURVEY R&R DISTRIBUTING INC. P.O. BOX 1175 WALKER, MN 56484		Landercker & Associates, Inc. Engineering - Surveying - Planning Walker, MN 56484 Phone: 1218-5471306 Fax: 1218-5472372
PROJECT: TLF CHECKED BY: TLF DRAWN BY: TCK	COMPUTER: C012147 FIELD BOOK: BOOK 170 PG. 21 FILE NO: 012147	DATE: 10/26/01 SCALE: 1" = 50' HORZ: NONE VERT: NONE
REVISIONS DATE DESCRIPTION		BY: [Signature] DATE: 10/26/01 LIC. NO. 21367
SHEET 1 OF 1		A 38