

CI- 29-
30-

CRAGUN PROPERTIES WITH IMPROVEMENTS IN
PART OF GOV'T LOT 6, SEC. 29 AND PART OF
GOV'T LOT 1, AND NE 1/4-SE 1/4
SEC. 30, T. 134 N., R. 29 W.
CASS COUNTY, MN.

East Gull Lake

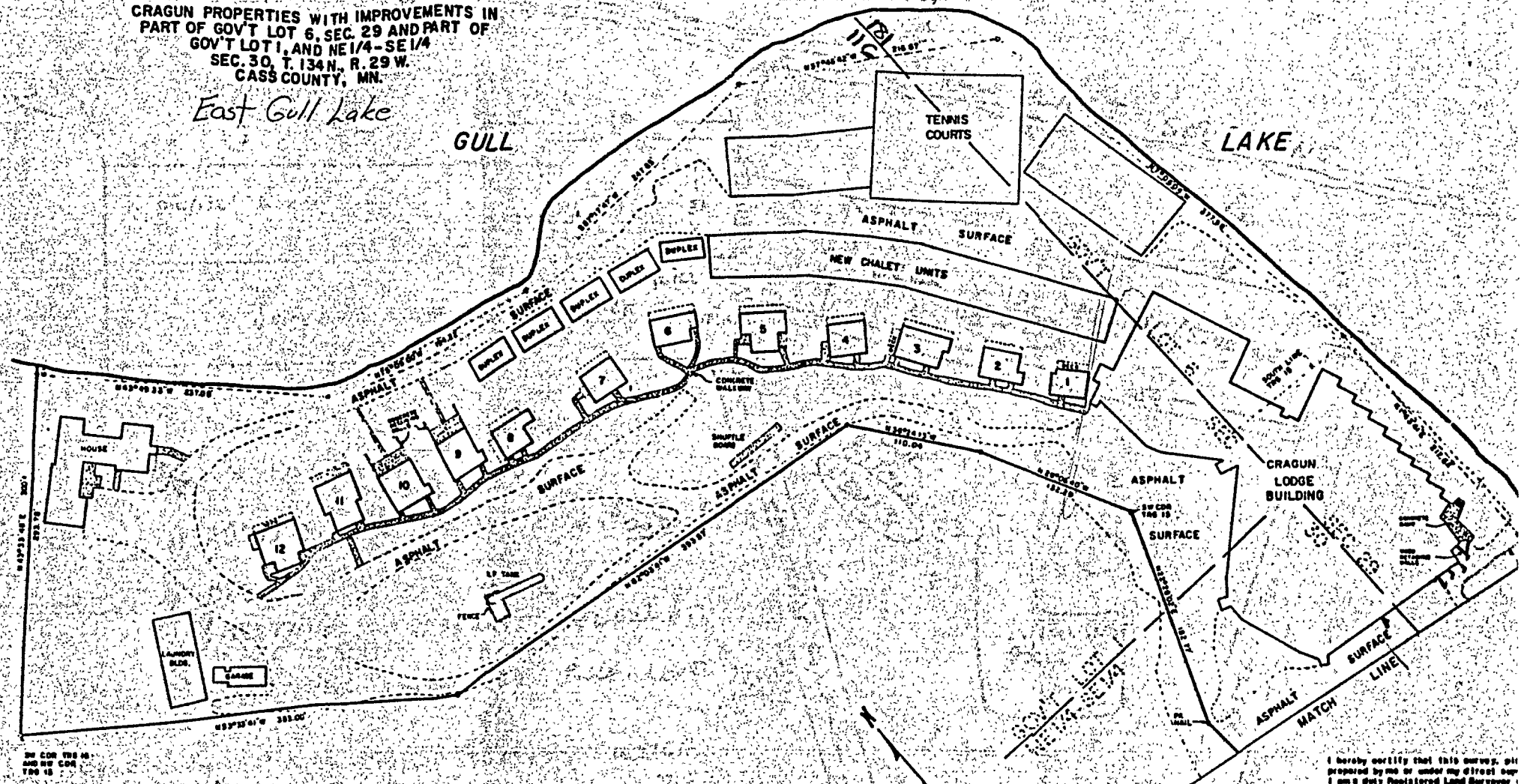

BY COR. T134 N.
AND R. 29 W.
T134 N.

- SCALE: 1" HIGH = 30 FEET
- IRON MONUMENT FOUND IN PLACE
 - CONCRETE MONUMENT FOUND IN PLACE WITH BRASS TAG STAMPED AS LABELLED
 - 1/2" IRON PIPE MONUMENT SET
 - ▲ 3/8" SPIKE SET
- ORIENTATION OF THIS BEARING SYSTEM IS ASSUMED

NOTE: BUILDINGS SHOWN HEREON DO NOT ENCHROACH OVER EXISTING PROPERTY BOUNDARY LINES.

I hereby certify that this survey, etc. prepared by me or under my direct supervision is a duly Registered Land Surveyor in the State of Minnesota.

Reg. No. _____ Date _____

REQUESTED BY: M. K. DUTCH CRAGUN
CRAGUN'S PINE BE
GULL LAKE
DRAINER, MN.

WIDETS SHITO HOLDING & AS
CONSULTING ENGINEERS & LAND

310 South Third Street
DATE 6/14/03
DRAFTSMAN C.M.H.
CHECKED BY J.W.H.

Submitted by Mike Amo
for Ken Johnson
appraisal
9/27/83

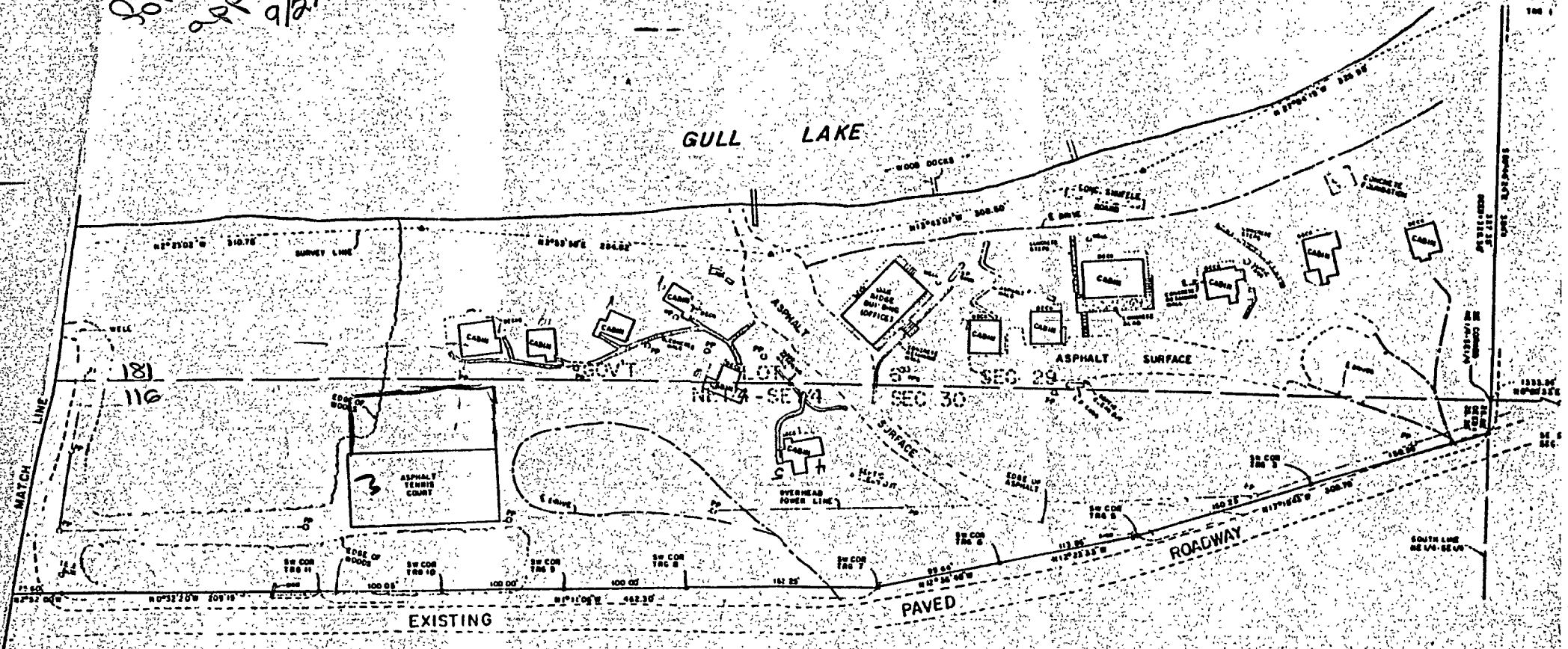

Old Crendle Piece