

CERTIFICATE OF SURVEY

PART OF GOV'T LOT 12, SEC. 25, T. 143 N., R. 29 W.
CASS COUNTY, MINNESOTA

Bould
354400

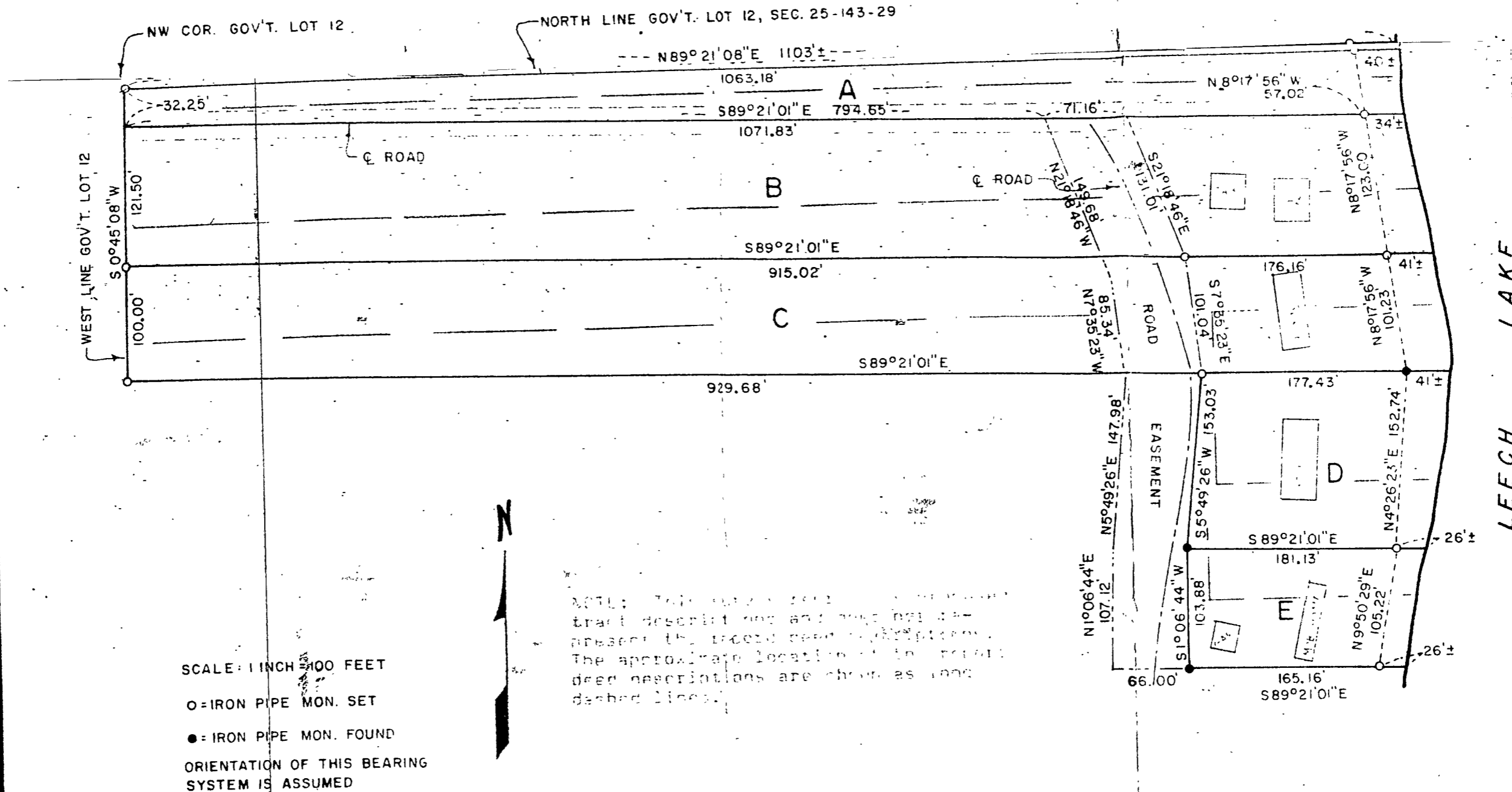

NOTE: This certificate and the tract description and map hereon present the record description. The approximate location of the record descriptions are shown as long dashed lines.

clearance
to st

TRACT DESCRIPTION - TRACT A
That part of Government Lot 12, Section 25, Township 143 North, Range 29 West, Cass County, Minnesota, described as follows: Beginning at the northwest corner of said Government Lot 12; thence on an assumed