86 degrees 18 minutes 25 seconds West 279 feet, more or less, to the shore of Woman Lake; thence Northwesterly along said shore to its intersection with a line that bears North 86 degrees 35 minutes 12 seconds West from the point of beginning; thence South 86 degrees 35 minutes 12 seconds East 319 feet, more or less, to the point of beginning.

Subject to easements, restrictions and reservations of record.
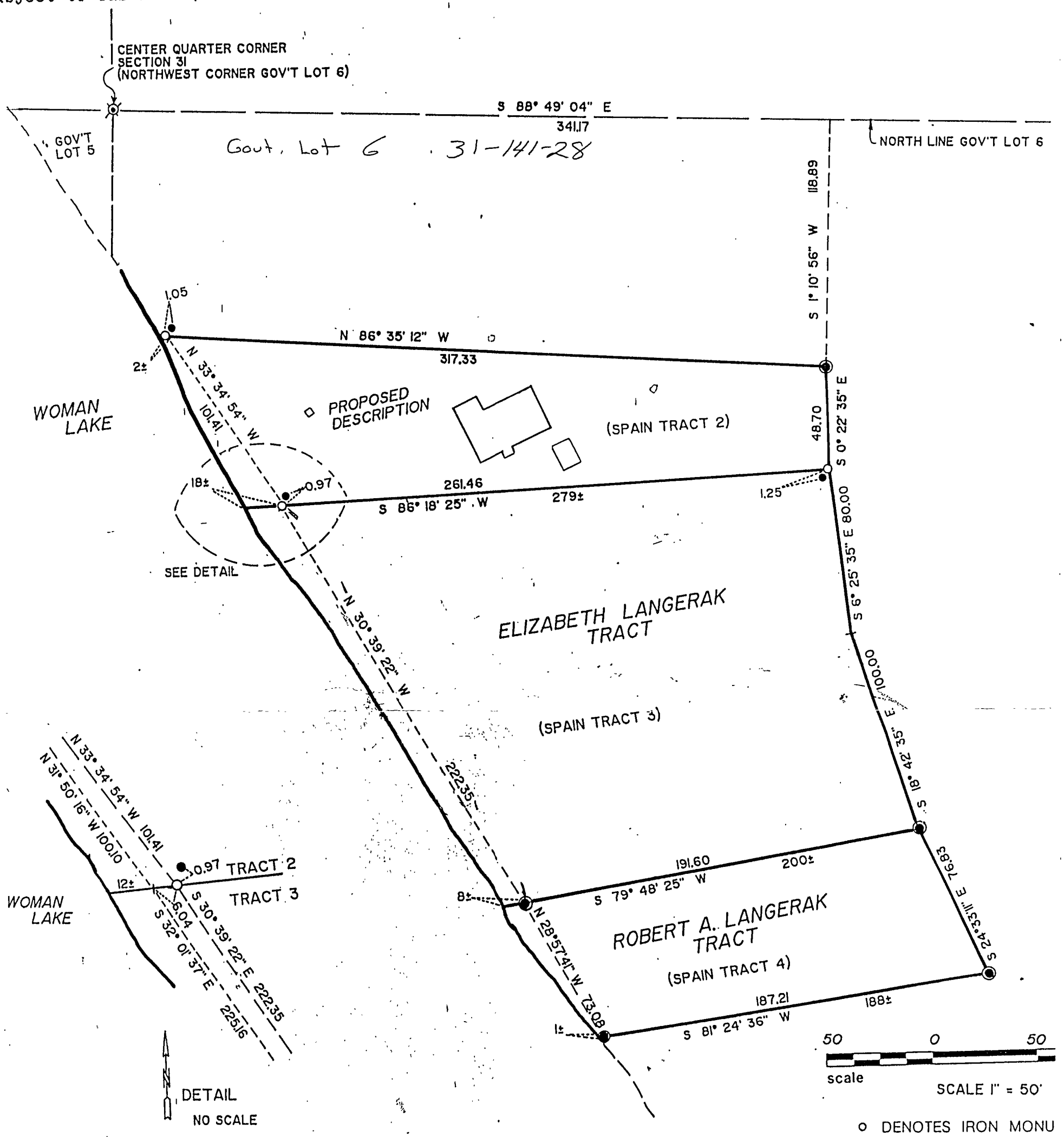
NOTE: SEE SEPARATE SHEET FO
PROPOSED ELIZABETH LA
ROBERT A. LANGERAK DES