

CERTIFICATE OF SURVEY

PART OF GOVERNMENT LOT 4,
SECTION 9, TOWNSHIP 142 NORTH, RANGE 31 WEST,
CASS COUNTY, MINNESOTA

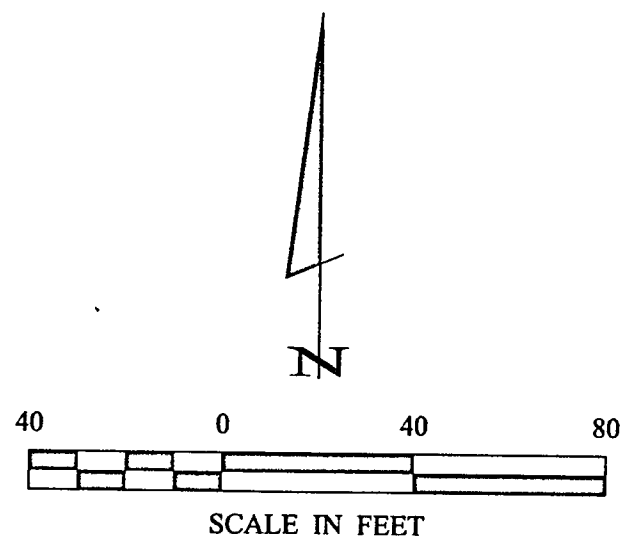
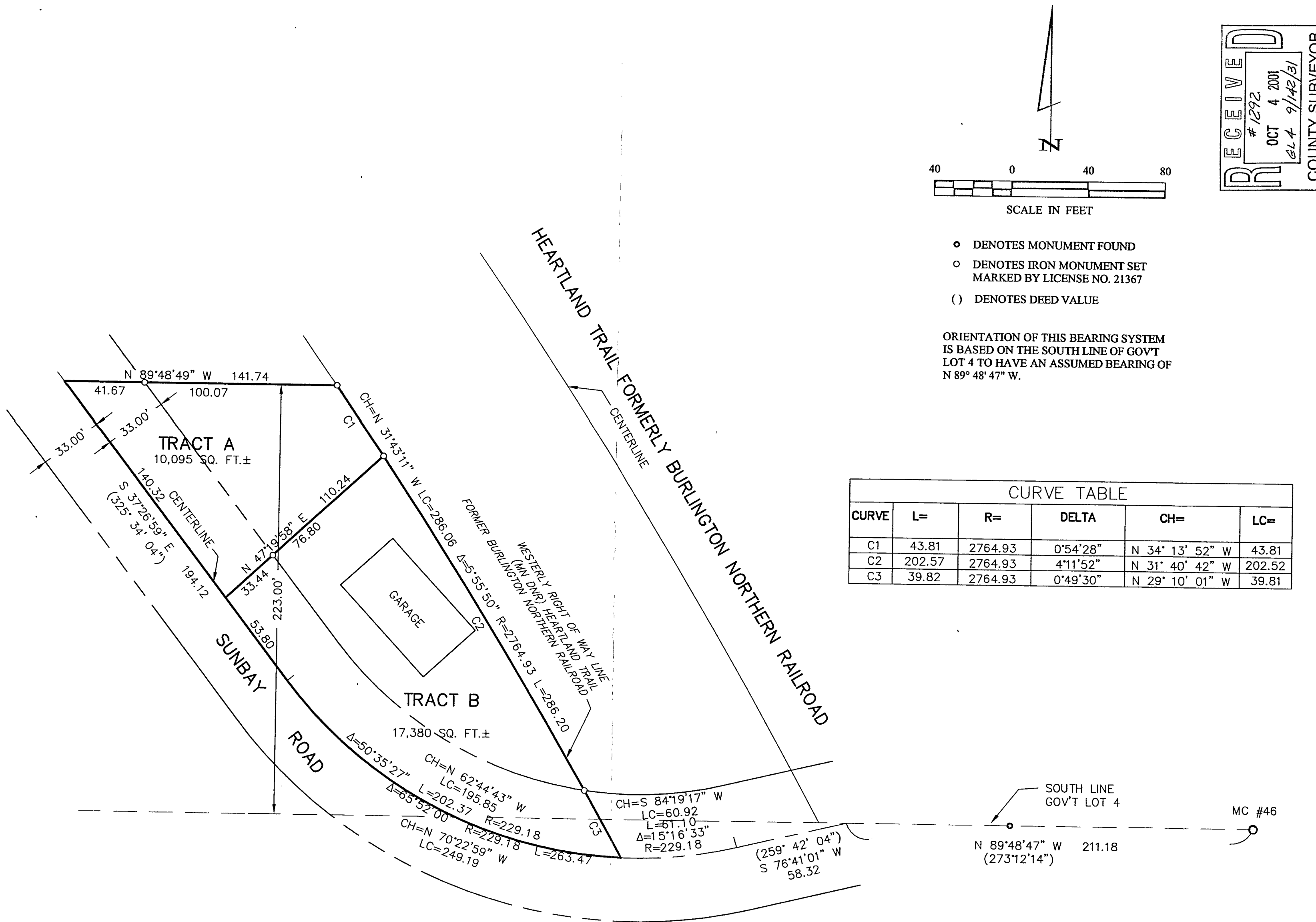

- DENOTES MONUMENT FOUND
- DENOTES IRON MONUMENT SET MARKED BY LICENSE NO. 21367
- () DENOTES DEED VALUE

ORIENTATION OF THIS BEARING SYSTEM IS BASED ON THE SOUTH LINE OF GOV'T LOT 4 TO HAVE AN ASSUMED BEARING OF N 89° 48' 47" W.

CURVE TABLE					
CURVE	L=	R=	DELTA	CH=	LC=
C1	43.81	2764.93	0°54'28"	N 34° 13' 52" W	43.81
C2	202.57	2764.93	4°11'52"	N 31° 40' 42" W	202.52
C3	39.82	2764.93	0°49'30"	N 29° 10' 01" W	39.81

Landecker & Associates, Inc.
Engineering - Surveying - Planning
Walker, MN 56484
Phone 1-218-541-1296 Fax 1-218-541-2272

DATE: 10/3/01
LIC. NO. 21367

I HEREBY CERTIFY THAT THIS SURVEY, PLAN, SPECIFICATION, OR REPORT WAS PREPARED BY ME OR UNDER MY DIRECT SUPERVISION AND THAT I AM A DULY LICENSED PROFESSIONAL SURVEYOR UNDER THE LAWS OF THE STATE OF MINNESOTA.

PROJ. MGR. TLF
CHECKED BY: TLF
DRAWN BY: DRG

COMPUTER: 012156
FIELD BOOK: 173
BOOK NO: 173
PG. NO: 75
FILE NO: 012156

DATE: 10/3/01
SCALE: 1"=40'
HORIZ. NONE
VERT. NONE

CERTIFICATE OF SURVEY
TONY KLIEBER
6217 MORRIS POINT ROAD NW
WALKER, MN. 56484

SHEET 1 OF 1