

# CERTIFICATE OF SURVEY

GOVERNMENT LOTS 4 & 5, AND THE  
NORTHEAST QUARTER OF SOUTHWEST QUARTER,  
SECTION 1, TOWNSHIP 140 NORTH, RANGE 31 WEST,  
CASS COUNTY, MINNESOTA

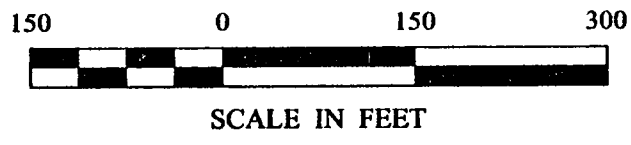

- DENOTES MONUMENT FOUND
- DENOTES IRON MONUMENT SET MARKED BY LICENSE NO. 21367
- ⬇ DENOTES WETLAND

ORIENTATION OF THIS BEARING SYSTEM IS BASED ON THE NORTH-SOUTH QUARTER LINE TO HAVE AN ASSUMED BEARING OF N 1° 57' 29" E.

**TEN MILE LAKE**

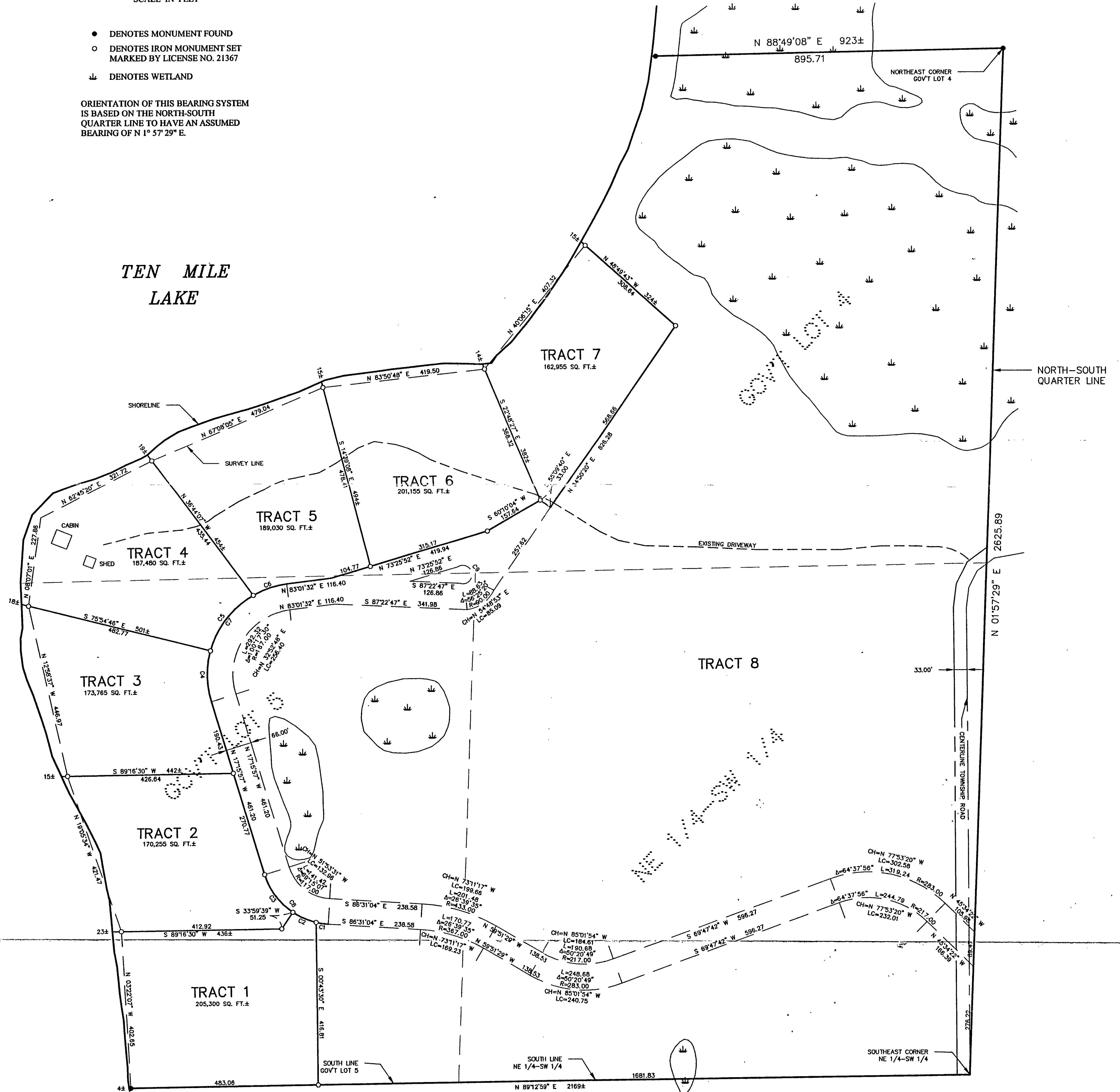

CURVE TABLE					
CURVE	LENGTH	RADIUS	DELTA	CHORD	LC=
C1	31.73	183.00	9°56'02"	N 81°33'03" W	31.69
C2	65.73	183.00	20°34'41"	N 66°17'42" W	65.37
C3	123.73	183.00	38°44'24"	N 36°38'09" W	121.39
C4	132.59	233.00	32°36'20"	N 0°57'47" W	130.81
C5	184.15	233.00	45°16'56"	N 37°58'51" E	179.39
C6	91.11	233.00	22°24'14"	N 71°49'26" E	90.53
C7	407.85	233.00	100°17'30"	N 32°52'48" E	357.74
C8	221.19	183.00	69°15'07"	N 51°53'31" W	207.97
C9	99.05	24.00	236°28'24"	S 6°58'28" E	42.29

SHEET 1 OF 1	<b>CERTIFICATE OF SURVEY</b>	PROJ. MGR. TLF	COMPUTER: 012129	DATE: 10/16/01	REVISIONS DESCRIPTION	BY	I HEREBY CERTIFY THAT THIS SURVEY, PLAN, SPECIFICATION, OR REPORT WAS PREPARED BY ME OR UNDER MY DIRECT SUPERVISION AND THAT I AM A DULY LICENSED PROFESSIONAL ENGINEER OR LAND SURVEYOR UNDER THE LAWS OF THE STATE OF MINNESOTA.
	CHARLES LOUFEK, JR. C/O NORTHERN LAKES CO. PO BOX 536 WALKER, MN. 56484	CHECKED BY: TLF	FIELD BOOK: BOOK 172 PG. 45	SCALE: HORIZ. 1"=150'	DATE		
	DRAWN BY: DRG	FILE NO: 012129	VERT. NONE				<b>Landecker &amp; Associates, Inc.</b> Engineering - Surveying - Planning Walker, MN 56484 Phone 1-218-547-1396 Fax 1-218-547-2272