

TOPOGRAPHIC SURVEY

PART OF GOVERNMENT LOT 6,
SECTION 12, TOWNSHIP 140 NORTH, RANGE 28 WEST,
CASS COUNTY, MINNESOTA

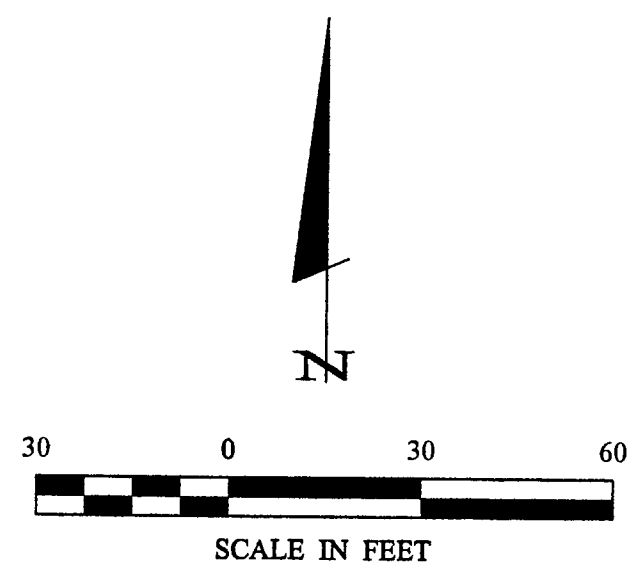

● DENOTES MONUMENT FOUND

ORIENTATION OF THIS BEARING SYSTEM IS BASED ON THE NORTH LINE OF TRACT B TO HAVE AN ASSUMED BEARING OF N 89° 55' 55" W.

BM - SPIKE IN 22" NORWAY PINE NEAR LAKE
ELEVATION = 103.78

BM-204 SPIKE IN 22" NORWAY PINE
ELEV.=103.78

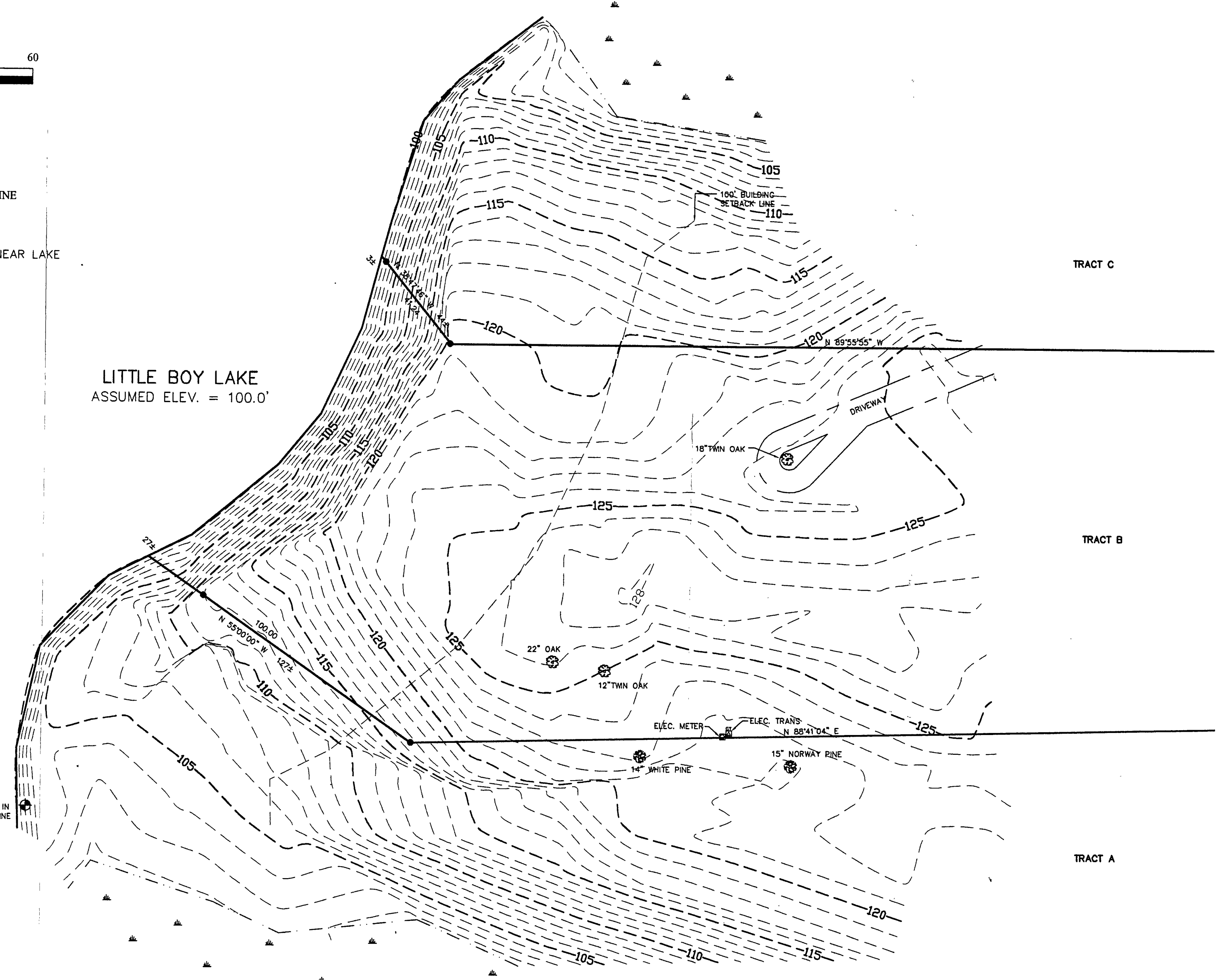

RECEIVED
 #1278
 SEP 10 2001
 6:46 12/14/23
 COUNTY SURVEYOR

I HEREBY CERTIFY THAT THIS SURVEY, PLAN, SPECIFICATION, OR REPORT WAS PREPARED UNDER MY DIRECT SUPERVISION AND THAT I AM A LICENSED SURVEYOR OF THE STATE OF MINNESOTA.

TERRY L. FREEMAN
 DATE: 8/31/01 LIC. NO. 21367

Landecker & Associates, Inc.
 Engineering - Surveying - Planning
 Walker, MN 56484
 Phone: 1-218-547-1296 Fax: 1-218-547-2272

DATE	REVISIONS
DATE	DESCRIPTION

DATE: 8/31/01
 SCALE: 1" = 30'
 HORZ. VERT. NONE

COMPUTER: 012131
 FIELD BOOK: BOOK 174 PG. 22
 FILE NO: 012131

PROJ. MGR. DRG
 CHECKED BY: TLF
 DRAWN BY: DRG

TOPOGRAPHIC SURVEY
 STEVE ADAMEK
 2513 POTOMAC DRIVE
 IOWA CITY, IA 52245