

# CERTIFICATE OF SURVEY

PART OF THE NORTHWEST QUARTER OF THE NORTHEAST QUARTER,  
SECTION 34, TOWNSHIP 142 NORTH, RANGE 30 WEST,  
CASS COUNTY, MINNESOTA

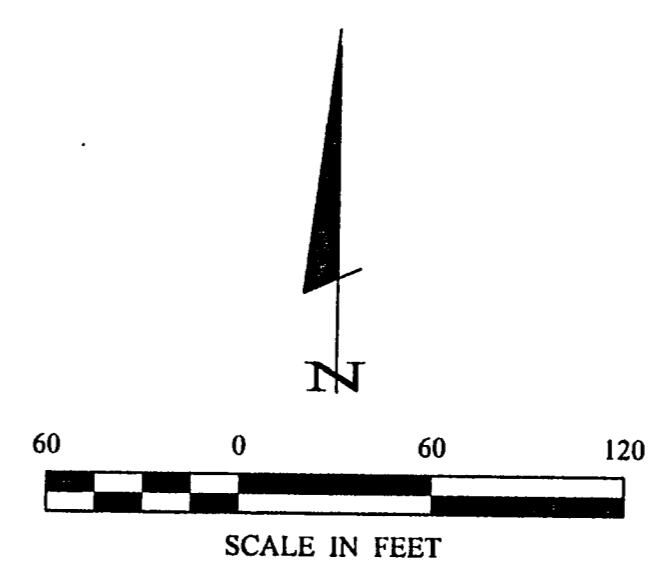
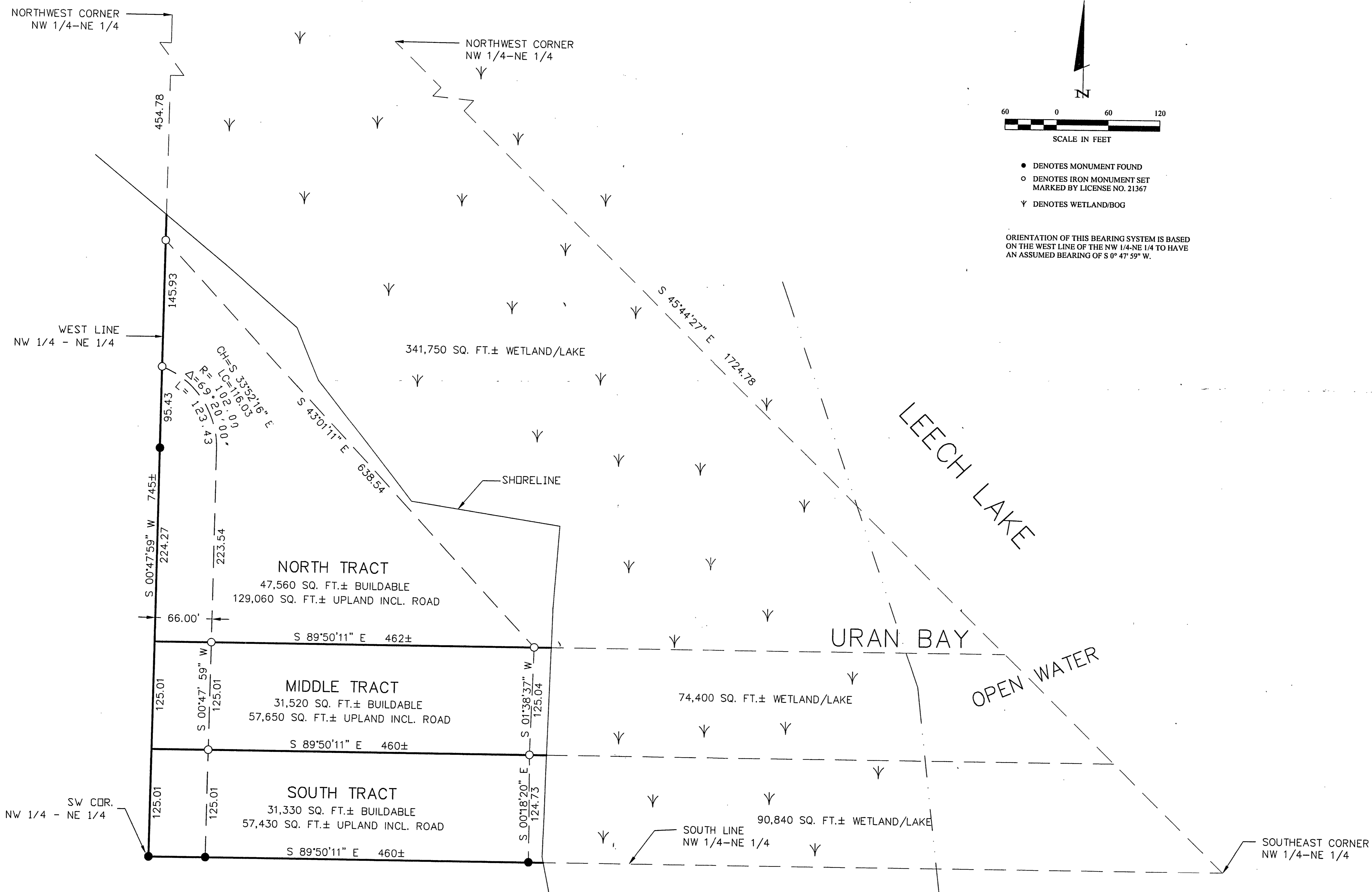

- DENOTES MONUMENT FOUND
- DENOTES IRON MONUMENT SET MARKED BY LICENSE NO. 21367
- ∇ DENOTES WETLAND/BOG

ORIENTATION OF THIS BEARING SYSTEM IS BASED ON THE WEST LINE OF THE NW 1/4-NE 1/4 TO HAVE AN ASSUMED BEARING OF S 0° 47' 59" W.

|   |                                |  |
|---|--------------------------------|--|
| <b>CERTIFICATE OF SURVEY</b><br>SCOTT HENDERSON<br>BOX 215<br>NISSWA, MN. 56468 |                                | FREEMAN<br>TERRY L.<br>DATE: 8/22/01<br>LIC. NO. 21367 |
| PROJ. MGR.<br>TLF   | COMPUTER:<br>012125            | DATE:<br>8/22/01                                       |
| CHECKED BY:<br>TLF  | FIELD BOOK:<br>BOOK 206 PG. 49 | SCALE:<br>1"=60'                                       |
| DRAWN BY:<br>DRG  | FILE NO.:<br>012125            | VERT.:<br>NONE   |
| REVISIONS<br>DESCRIPTION<br>DATE  |                                | BY   |
| SHEET<br>1 of 1   |                                |  |

I HEREBY CERTIFY THAT THIS SURVEY PLAN REPRESENTS AN ACCURATE REPORT AS PREPARED BY ME OR UNDER MY DIRECT SUPERVISION AND IN ACCORDANCE WITH THE REQUIREMENTS OF THE MINNESOTA LAND SURVEYING ACT, CHAPTER 83A, M.S.A.

Landecker & Associates, Inc.  
 Engineering - Surveying - Planning  
 Walker, MN 56484  
 Phone: 1-218-547-1366  
 Fax: 1-218-547-2372