

# CERTIFICATE OF SURVEY

PART OF GOVERNMENT LOT 1,  
SECTION 35, TOWNSHIP 140 NORTH, RANGE 29 WEST,  
CASS COUNTY, MINNESOTA

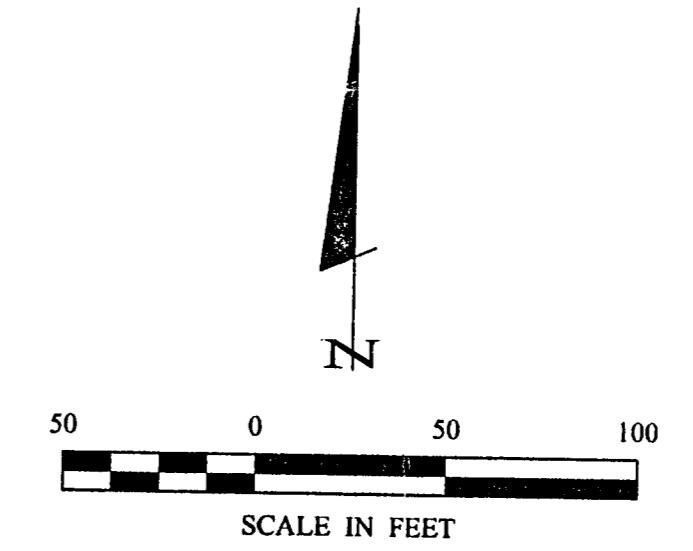
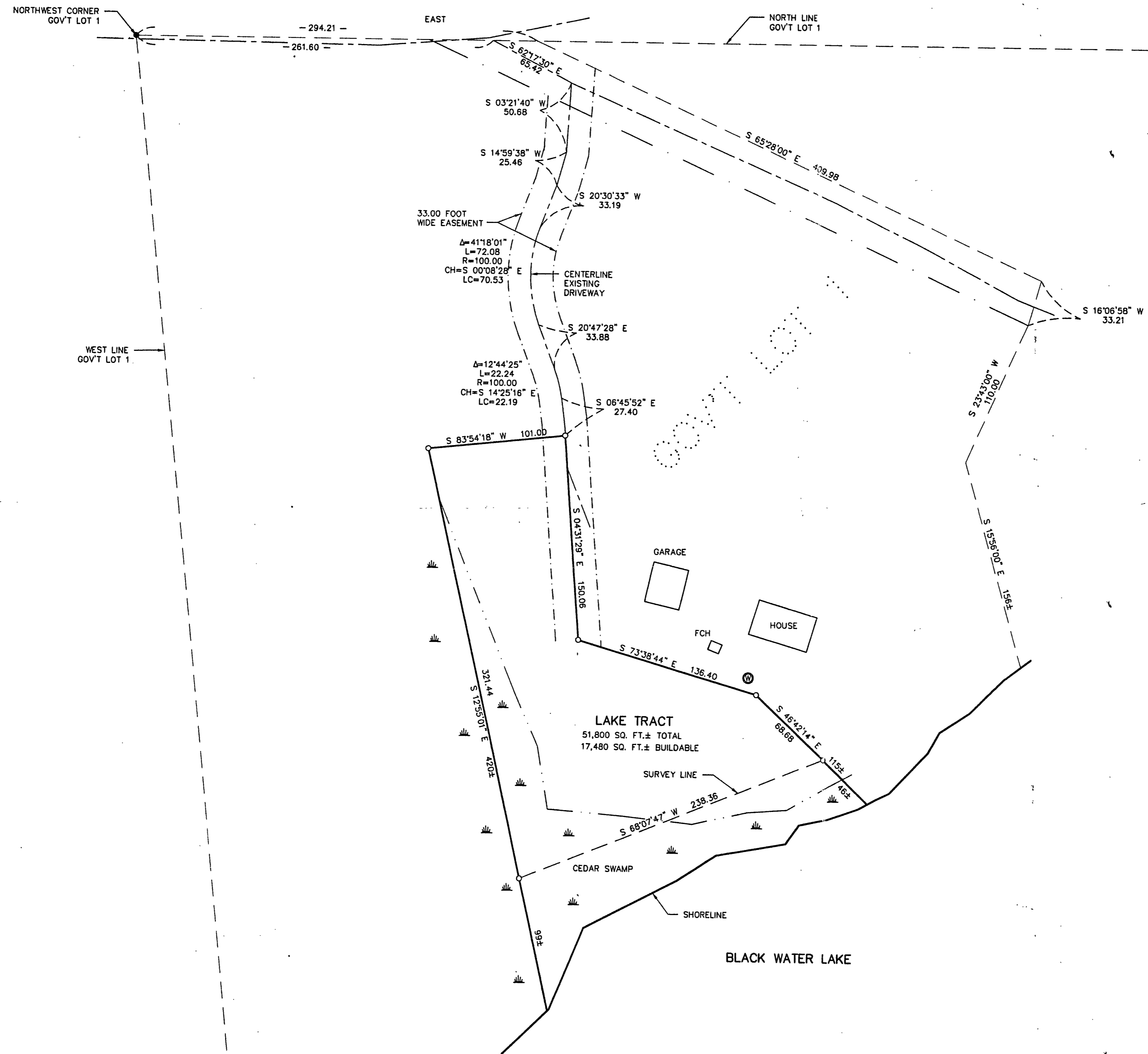

- DENOTES MONUMENT FOUND
- DENOTES IRON MONUMENT SET MARKED BY LICENSE NO. 21367
- ▲ DENOTES WETLAND

ORIENTATION OF THIS BEARING SYSTEM IS BASED ON THE NORTH LINE OF GOVT LOT 1 TO HAVE AN ASSUMED BEARING OF EAST.

**Landecker & Associates, Inc.**  
Engineering - Surveying - Planning  
Walker, MN 56481  
Phone: 1218-5412772  
Fax: 1218-5412772

I HEREBY CERTIFY THAT THIS SURVEY, PLAN, SPECIFICATION, OR REPORT WAS PREPARED BY ME OR UNDER MY DIRECT SUPERVISION AND I AM A LICENSED SURVEYOR UNDER THE LAWS OF THE STATE OF MINNESOTA.  
*[Signature]*  
DATE: 8/2/01  
BY: JERRY L. FREEMAN  
LIC. NO. 21367

REVISIONS	DESCRIPTION	DATE

DATE: 8/2/01  
SCALE: 1"=50'  
MORZ: NONE  
VERT: NONE

PROJ. MGR.	DRG	COMPUTER:	012112
CHECKED BY:	TLF	FIELD BOOK:	BOOK 173 PG. 1
DRAWN BY:	DRG	FILE NO.:	012112

**CERTIFICATE OF SURVEY**  
KEN PIEHL  
5401 JACKSON DR. #18  
MOUNDSVIEW, MN 55112