

# CERTIFICATE OF SURVEY

PART OF GOVERNMENT LOT 12,  
SECTION 25, TOWNSHIP 143 NORTH, RANGE 29 WEST,  
CASS COUNTY, MINNESOTA

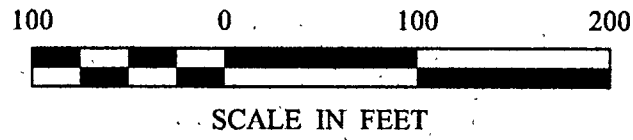

- DENOTES MONUMENT FOUND
- DENOTES IRON MONUMENT SET MARKED BY LICENSE NO. 21367
- ▲ DENOTES WETLAND

ORIENTATION OF THIS BEARING SYSTEM IS BASED ON THE WEST LINE OF GOV'T LOT 12 TO HAVE AN ASSUMED BEARING OF S 0° 45' 08" W.

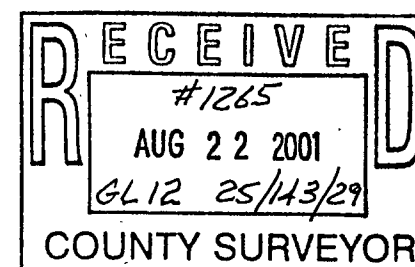
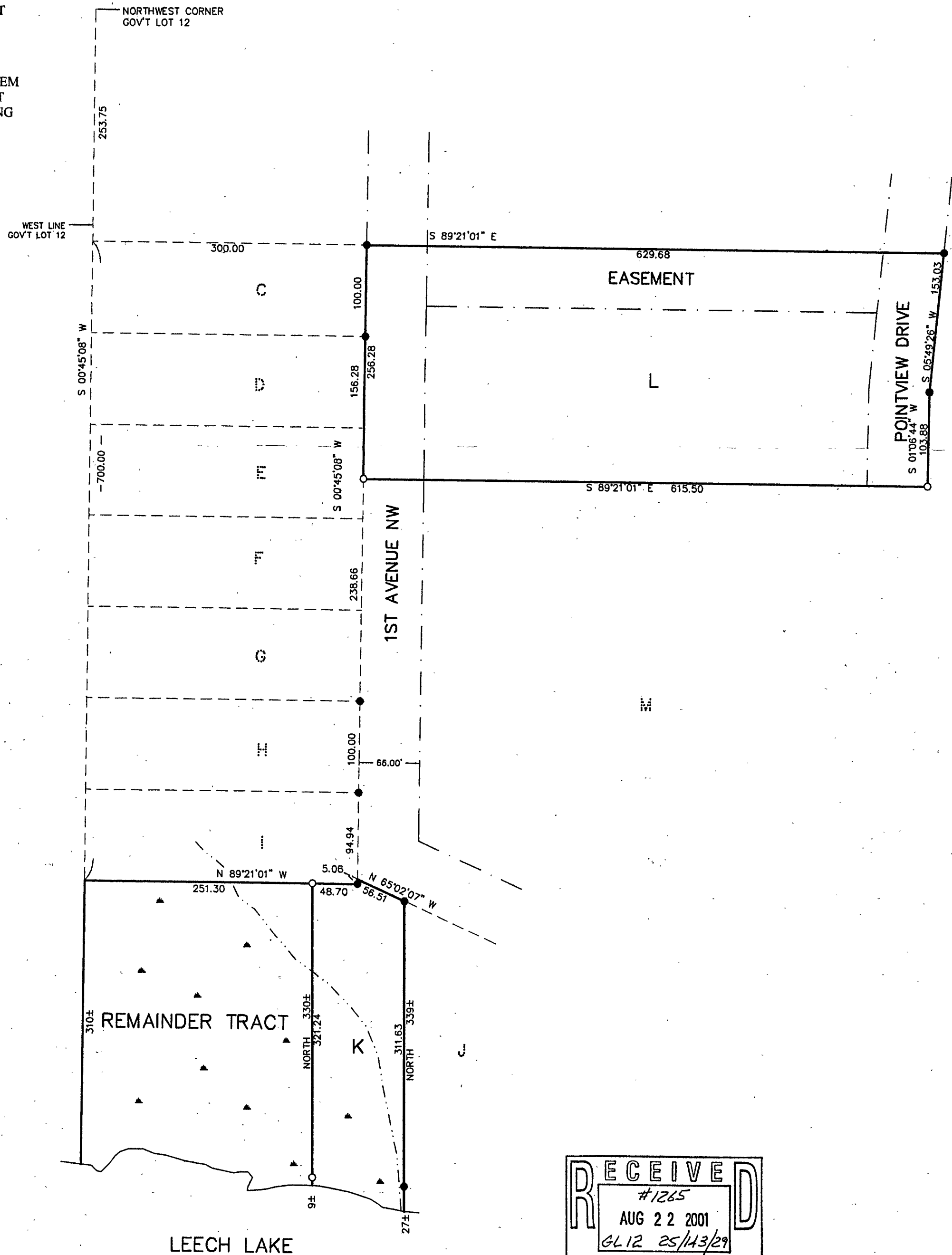

1	1	<b>CERTIFICATE OF SURVEY</b>		PROJ. MGR.	COMPUTER:	DATE:	REVISIONS		I HEREBY CERTIFY THAT THIS SURVEY, PLAN, SPECIFICATION, OR REPORT WAS PREPARED BY ME OR UNDER MY DIRECT SUPERVISION AND THAT I AM A DULY LICENSED PROFESSIONAL ENGINEER OR LAND SURVEYOR UNDER THE LAWS OF THE STATE OF MINNESOTA.	Landecker & Associates, Inc. Engineering - Surveying - Planning Walker, MN 56484 Phone: 1-218-547-1296 Fax: 1-218-547-2272
		DRG CHECKED BY: TLF DRAWN BY: TLF	012146 FIELD BOOK: BOOK 204 Pg. 59 FILE NO: 012146	8/8/01 SCALE: HORZ. 1"=100' VERT. NONE	DATE DESCRIPTION BY	TERRY L. FREEMAN DATE 8/8/01 LIC. NO. 21367				