

CERTIFICATE OF SURVEY

NE 1/4 NW 1/4 & SE 1/4 NW 1/4, SEC. 18, T. 140 N., R. 26 W.
CASS COUNTY, MINNESOTA

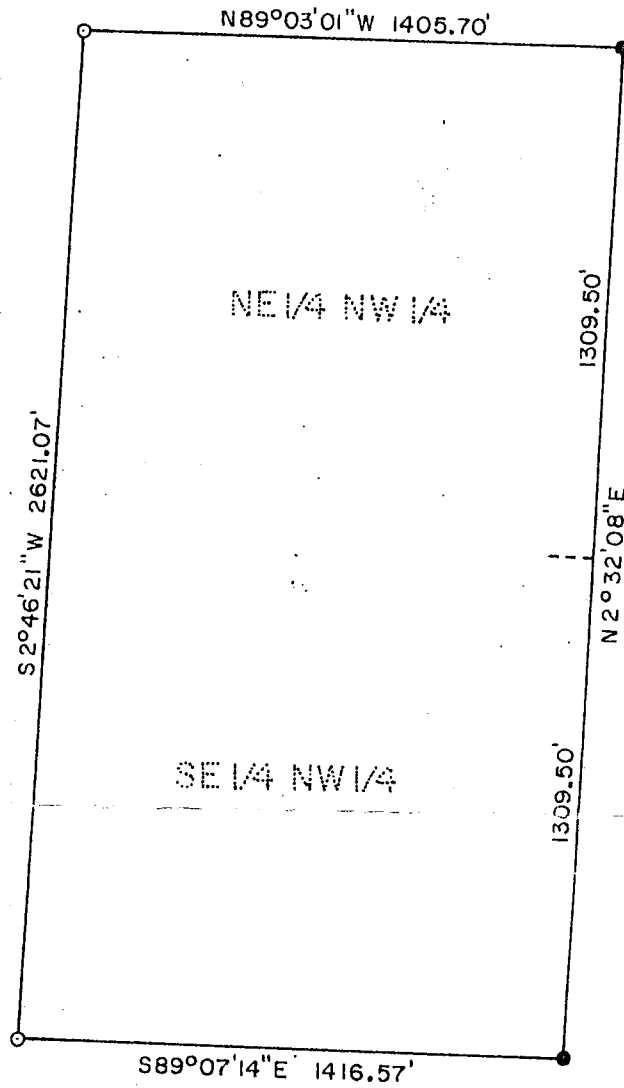

SCALE: 1 INCH = 500 FEET

O = IRON PIPE MON. SET

● = IRON PIPE MON. FOUND

ORIENTATION OF THIS BEARING SYSTEM IS ASSUMED

Gary H. Stevenson
Dec. 2, 1980 12684

RECEIVED
#1260
AUG 15 2001
18/140/26
COUNTY SURVEYOR

SURVEY BY:
GARY STEVENSON & ASSOCIATES, INC.
LAND SURVEYING & CONSULTING ENGINEERING
BOX 292 WALKER, MINNESOTA 218-547-1296

SURVEY FOR:
DON BEUMER

FILE NO. 901