

CERTIFICATE OF SURVEY

PART OF GOVERNMENT LOT 4,
SECTION 23, TOWNSHIP 139 NORTH, RANGE 30 WEST,
CASS COUNTY, MINNESOTA

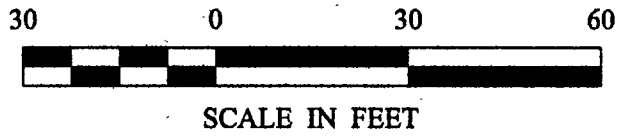

- DENOTES MONUMENT FOUND
- DENOTES IRON MONUMENT SET MARKED BY LICENSE NO. 21367
- ⚡ DENOTES MONUMENT FOUND

ORIENTATION OF THIS BEARING SYSTEM IS BASED ON THE SOUTH LINE OF GOV'T LOT 4 TO HAVE AN ASSUMED BEARING OF N 88° 42' 02" W.

BIG PORTAGE LAKE

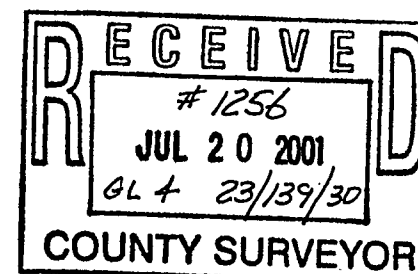
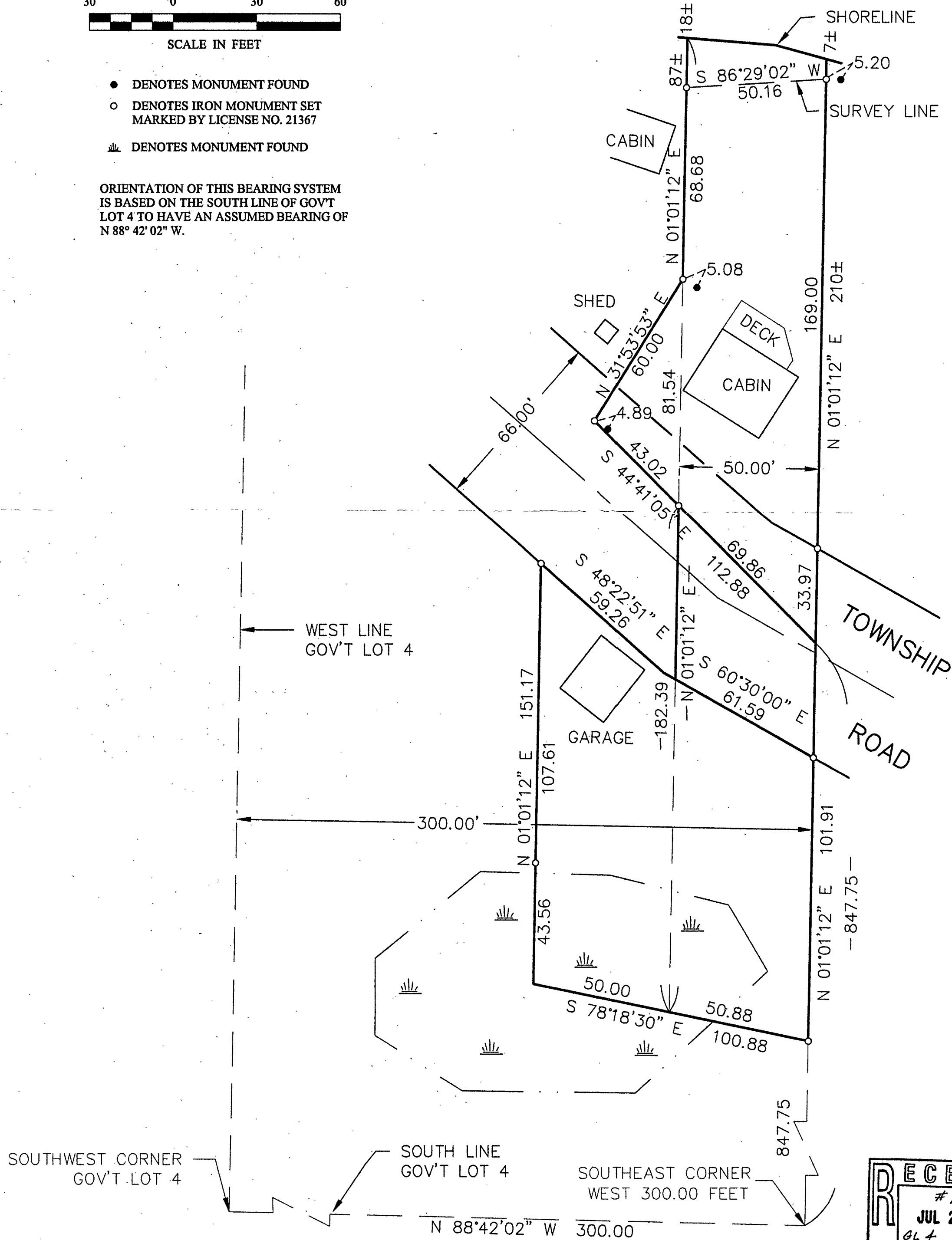

1 SHEET	CERTIFICATE OF SURVEY		PROJ. MGR. DRG	COMPUTER: 012094	DATE:	REVISIONS		I HEREBY CERTIFY THAT THIS SURVEY, PLAN, SPECIFICATION, OR REPORT WAS PREPARED BY ME OR UNDER MY DIRECT SUPERVISION AND THAT I AM A DULY LICENSED PROFESSIONAL ENGINEER OR LAND SURVEYOR UNDER THE LAWS OF THE STATE OF MINNESOTA.
	MARTY JUDD C/O HEARTLAND REAL ESTATE PO BOX 152 PINE RIVER, MN. 56474		CHECKED BY: TLF	FIELD BOOK: BOOK PG.	SCALE: HORZ. 1"=30'	DATE	DESCRIPTION	
DRAWN BY: DRG	FILE NO: 012094	VERT. NONE	DATE: 7/19/01		FERRY L. FREEMAN LIC. NO. 21367		Landecker & Associates, Inc. Engineering • Surveying • Planning Walker, MN 56484 Phone 1-218-547-1296 Fax 1-218-547-2272	