

CERTIFICATE OF SURVEY

PART OF GOVERNMENT LOT 2,
SECTION 5, TOWNSHIP 140 NORTH, RANGE 27 WEST,
CASS COUNTY, MINNESOTA

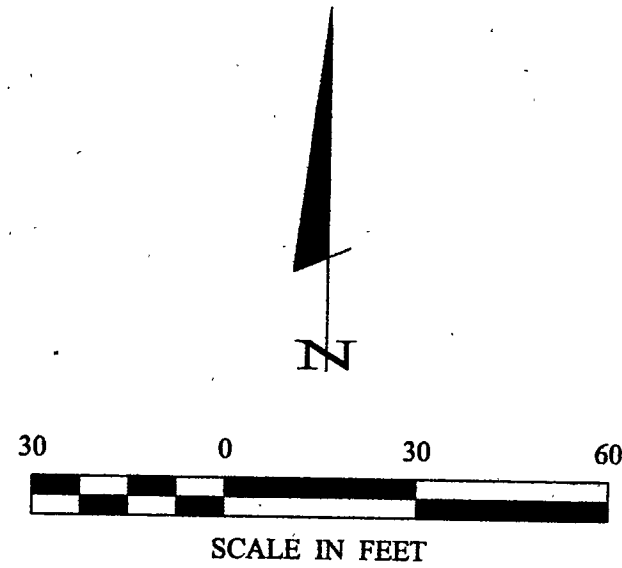

- DENOTES MONUMENT FOUND
- DENOTES IRON MONUMENT SET MARKED BY LICENSE NO. 21367

ORIENTATION OF THIS BEARING SYSTEM IS BASED ON THE NORTH LINE OF THE EAST PART OF SECTION 5 TO HAVE AN ASSUMED BEARING OF N 89° 55' 00" W.

INGUADONA LAKE

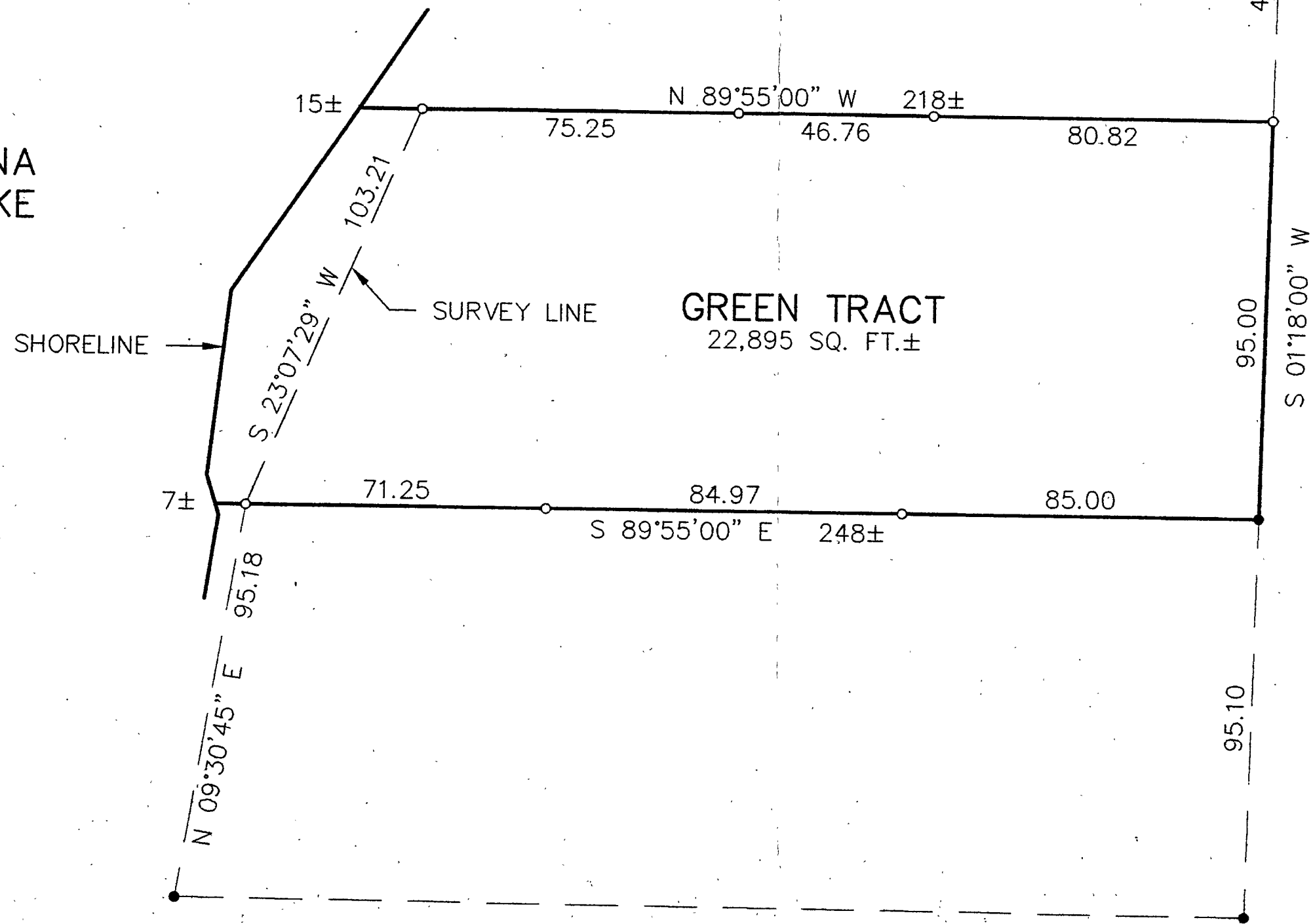

N 89°55'00" W 2290.60
NORTHEAST CORNER SECTION 5

RECEIVED
#1251
JUL 13 2001
GL 2 S/140/27
COUNTY SURVEYOR

Landecker & Associates, Inc.
Engineering • Surveying • Planning
Waltham, MN 56484
Phone 1-218-541-1236
Fax 1-218-541-2172

HEREBY CERTIFY THAT THIS SURVEY, PLAN, SPECIFICATION, OR REPORT WAS PREPARED BY ME OR UNDER MY DIRECT SUPERVISION AND THAT I AM A DULY LICENSED PROFESSIONAL SURVEYOR UNDER THE LAWS OF THE STATE OF MINNESOTA.
Kerry L. Freeman
KERRY L. FREEMAN
DATE 7/13/01 LIC. NO. 21367

| REVISIONS | DATE | DESCRIPTION |
|-----------|------|-------------|
| | | |
| | | |
| | | |

DATE: 7/13/01
SCALE: 1"=30'
HORIZ. FILE NO.:
VERT. NONE

COMPUTER: 012113
FIELD BOOK: BOOK 171 Pg. 75
FILE NO.: 012113

PROJ. MGR. DRG
CHECKED BY: TLF
DRAWN BY: DRG

CERTIFICATE OF SURVEY
DAN GREEN
208 WESTWOOD CIRCLE
MORA, MN, 55051