

CERTIFICATE OF SURVEY

LOTS 1 & 2, WOODLAND,
SECTION 27, TOWNSHIP 139 NORTH, RANGE 30 WEST,
CASS COUNTY, MINNESOTA

Landecker & Associates, Inc.
Engineering - Surveying - Planning
Walker, MN 56484
Phone: 1218-547-1296 Fax: 1218-547-2272

RECEIVED
#1249
JUL 13 2001
27/37/ED
COUNTY SURVEYOR

I HEREBY CERTIFY THAT THIS SURVEY, PLAN, SPECIFICATION, OR REPORT WAS PREPARED BY ME OR UNDER MY DIRECT SUPERVISION AND I AM A LICENSED PROFESSIONAL ENGINEER AND SURVEYOR UNDER THE LAWS OF THE STATE OF MINNESOTA.
Wes Rochb
DATE: 7/12/01 BY: W. L. FREEMAN LIC. NO. 21367

DATE	REVISIONS
7/12/01 <td>DESCRIPTION</td>	DESCRIPTION

DATE	7/12/01
SCALE	1"=40'
HORIZ.	
VERT.	NONE

COMPUTER:	012108
FIELD BOOK:	BOOK 171 PG. 35
FILE NO.:	012108

PROJ. MGR.:	DRG
CHECKED BY:	TLF
DRAWN BY:	DRG

CERTIFICATE OF SURVEY
WES ROCHB
15910 JASPAR ST. NW
RAMSEY, MN. 55303
SHEET 1 of 1

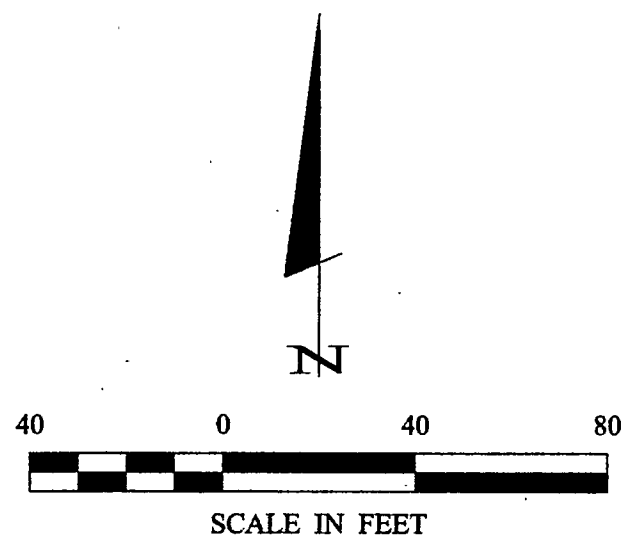
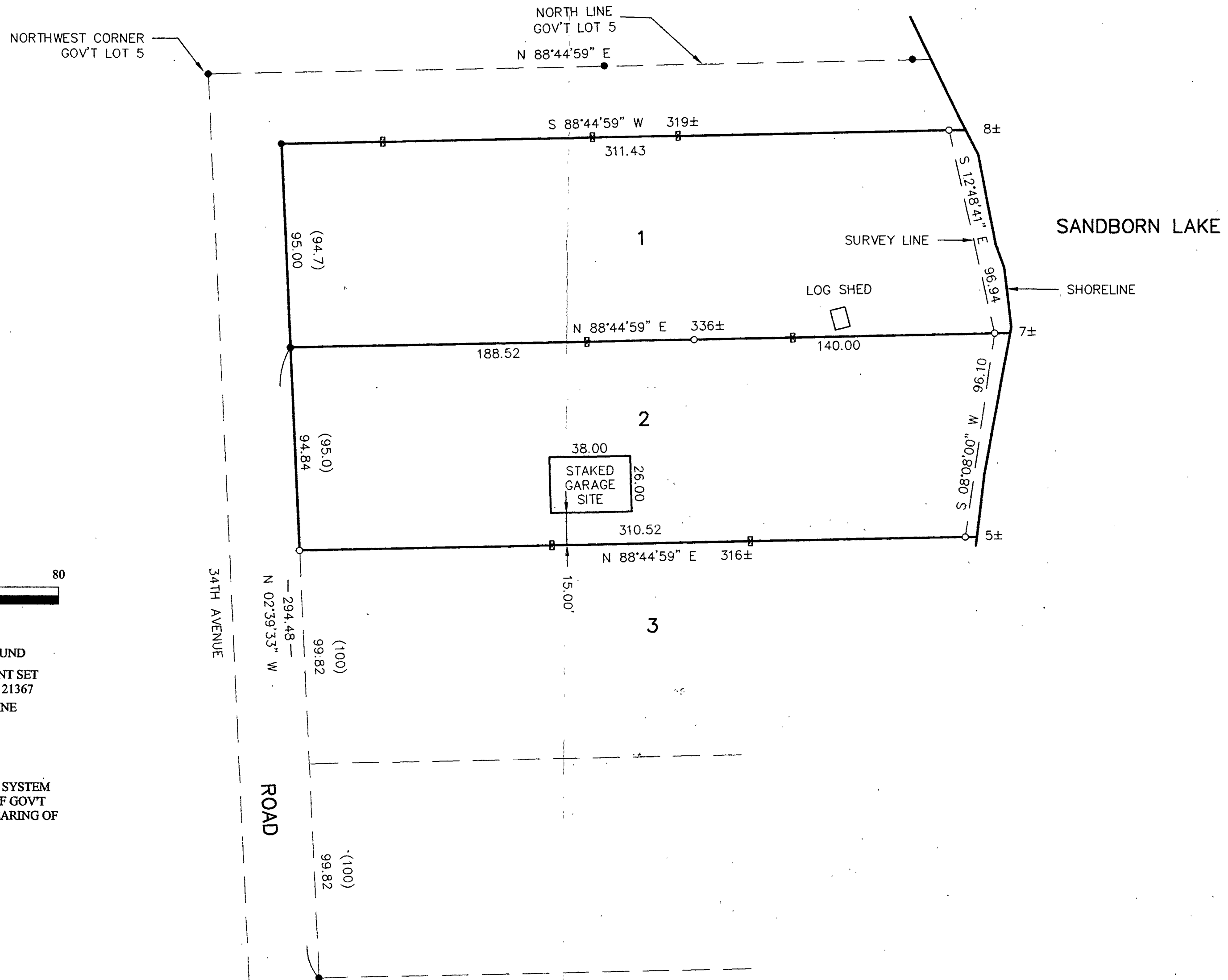

- DENOTES MONUMENT FOUND
- DENOTES IRON MONUMENT SET MARKED BY LICENSE NO. 21367
- ⊞ DENOTES LATH SET ON LINE
- () DENOTES PLAT VALUE

ORIENTATION OF THIS BEARING SYSTEM IS BASED ON THE NORTH LINE OF GOV'T LOT 5 TO HAVE AN ASSUMED BEARING OF N 88° 44' 59" E.