

# CERTIFICATE OF SURVEY

PART OF NORTHEAST QUARTER OF SOUTHEAST QUARTER AND  
NORTHWEST QUARTER OF SOUTHEAST QUARTER,  
SECTION 30, TOWNSHIP 141 NORTH, RANGE 31 WEST,  
CASS COUNTY, MINNESOTA

RECEIVED  
7/25  
JUL - 6 2001  
SE  
30/11/01  
COUNTY SURVEYOR

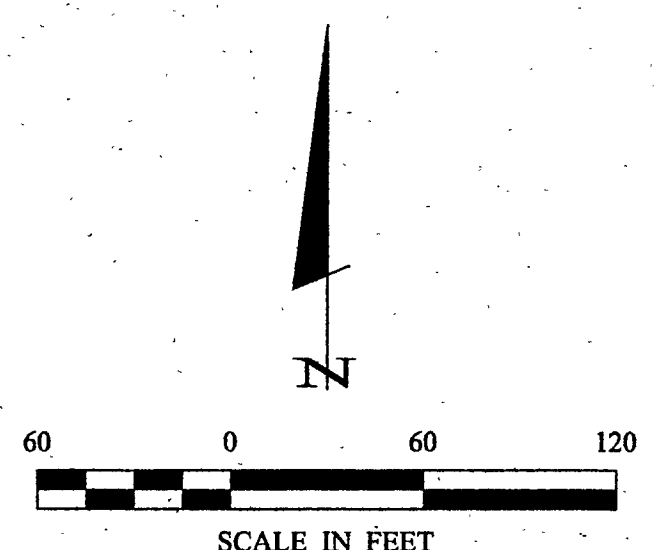

- DENOTES BRASS CAP MONUMENT FOUND
- DENOTES MONUMENT FOUND
- DENOTES IRON MONUMENT SET MARKED BY LICENSE NO. 21367
- ▬ DENOTES WETLAND (DELINEATED BY LARSON ENVIRONMENTAL)

ORIENTATION OF THIS BEARING SYSTEM IS BASED ON THE SOUTH LINE OF THE NE 1/4-SE 1/4 TO HAVE AN ASSUMED BEARING OF S 69° 42' 00" W.

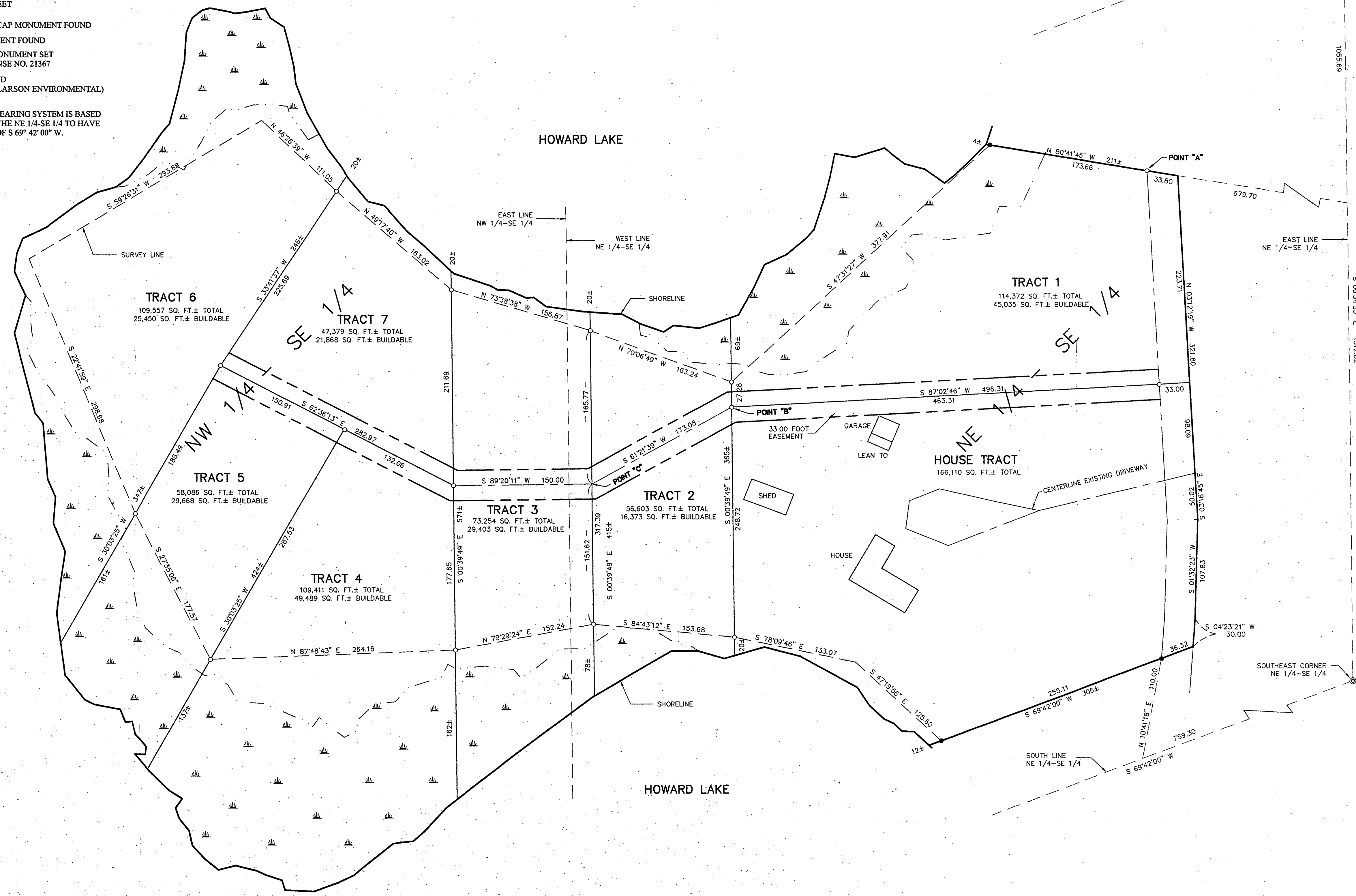

**Landecker & Associates, Inc.**  
Engineering - Surveying - Planning  
Walker, MN 56404  
Phone: 218-547-1296  
Fax: 218-547-1272

I HEREBY CERTIFY THAT THIS SURVEY, PLAN, SPECIFICATION, OR REPORT WAS PREPARED BY ME OR UNDER MY CLOSE PERSONAL SUPERVISION AND IN ACCORDANCE WITH THE LAWS OF THE STATE OF MINNESOTA.  
*Shawn J. Landecker*  
DATE: 7/2/01 LIC. NO. 21367

REVISIONS	DATE	DESCRIPTION

DATE: 7/2/01  
SCALE: 1"=60'  
HORZ. 1"=60'  
VERT. NONE

COMPUTER: 012036  
FIELD BOOK: PG. 11  
BOOK NO.: 169  
FILE NO.: 012036

PROJ. MGR. TLF  
CHECKED BY: TLF  
DRAWN BY: DRG

CERTIFICATE OF SURVEY  
FRITZ TEMPLIN  
7013 COUNTY ROAD 39 NW  
WALKER, MN. 56484