

# CERTIFICATE OF SURVEY

PART OF SOUTHWEST QUARTER OF SOUTHWEST QUARTER,  
SECTION 5, TOWNSHIP 141 NORTH, RANGE 29 WEST,  
CASS COUNTY, MINNESOTA

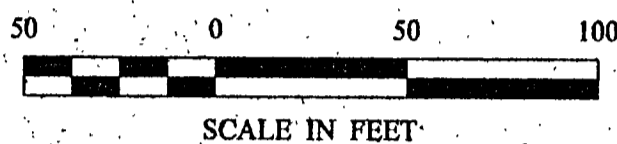

- DENOTES MONUMENT FOUND
- DENOTES IRON MONUMENT SET MARKED BY LICENSE NO. 21367

ORIENTATION OF THIS BEARING SYSTEM IS BASED ON THE EAST LINE OF THE SW 1/4-SW 1/4 TO HAVE AN ASSUMED BEARING OF N 0° 05' 17" W.

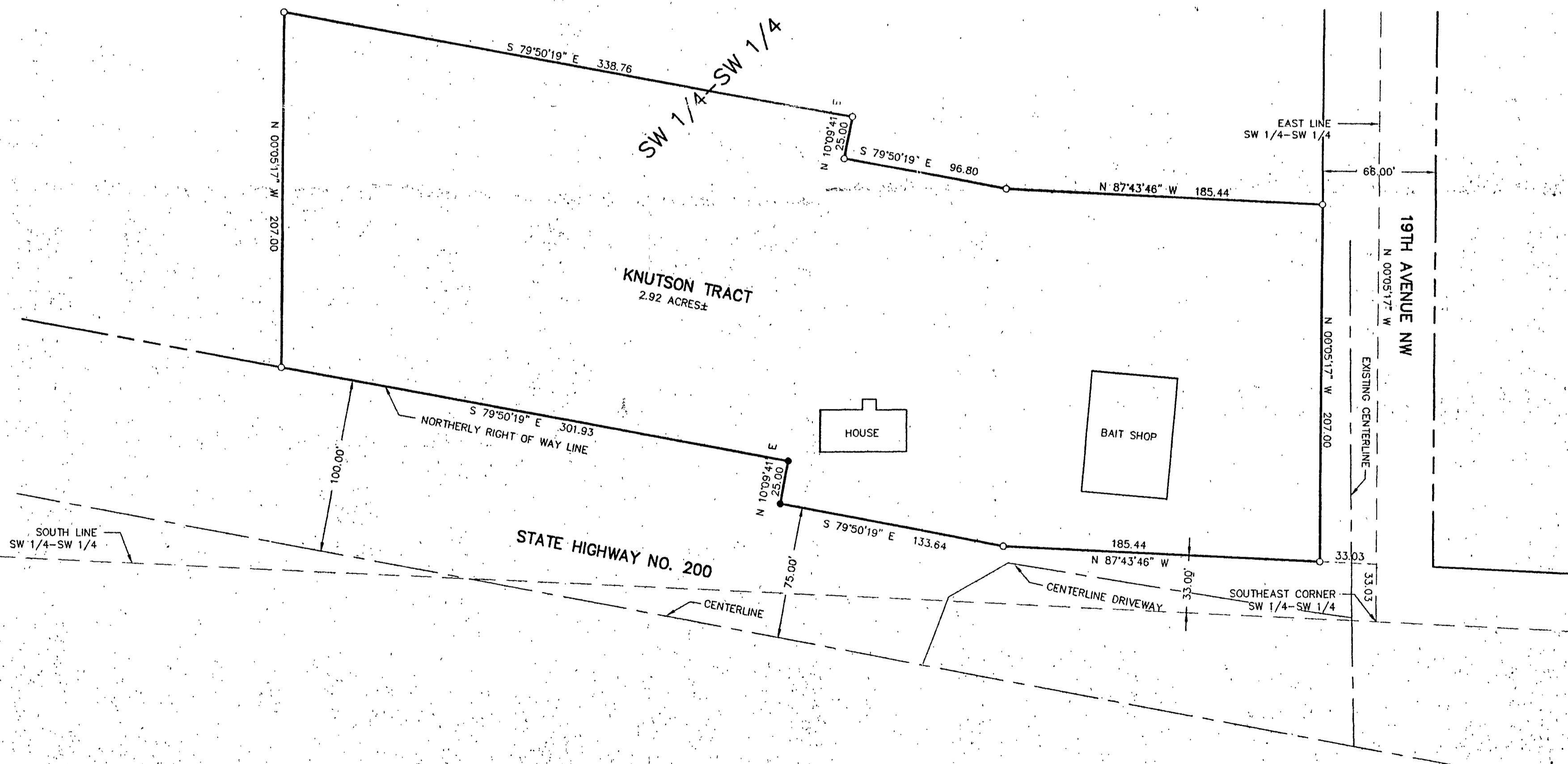

**RECEIVED**  
 #1234  
 JUL - 6 2001  
 SWSW 5/11/29  
 COUNTY SURVEYOR

<b>CERTIFICATE OF SURVEY</b> SHEET 1 9 1		PROJ. MGR. DRG. CHECKED BY: TLF DRAWN BY: DRG.		COMPUTER: 012058 FIELD BOOK: BOOK 171 PC 30 FILE NO. 012058		DATE: 7/2/01 SCALE: 1"=50' HORIZ.: NONE VERT.: NONE		REVISIONS DESCRIPTION DATE		BY	
GLENN KNOTSON PO BOX 252 AKELEY, MN, 56433											
LANDMEASUREMENTS SURVEYING AND ENGINEERING COMPANY LICENSE NO. 21367 DATE 7/2/01 SURVEYOR L. FREEMAN L.C. NO. 21367											
LANDMEASUREMENTS SURVEYING AND ENGINEERING COMPANY LICENSE NO. 21367 DATE 7/2/01 SURVEYOR L. FREEMAN L.C. NO. 21367											
LANDMEASUREMENTS SURVEYING AND ENGINEERING COMPANY LICENSE NO. 21367 DATE 7/2/01 SURVEYOR L. FREEMAN L.C. NO. 21367											

A 52