

# CERTIFICATE OF SURVEY

THE SOUTHWEST QUARTER OF SOUTHWEST QUARTER, SOUTHEAST QUARTER  
OF NORTHWEST QUARTER, AND GOVERNMENT LOT 4,  
SECTION 16, TOWNSHIP 139 NORTH, RANGE 30 WEST,  
CASS COUNTY, MINNESOTA

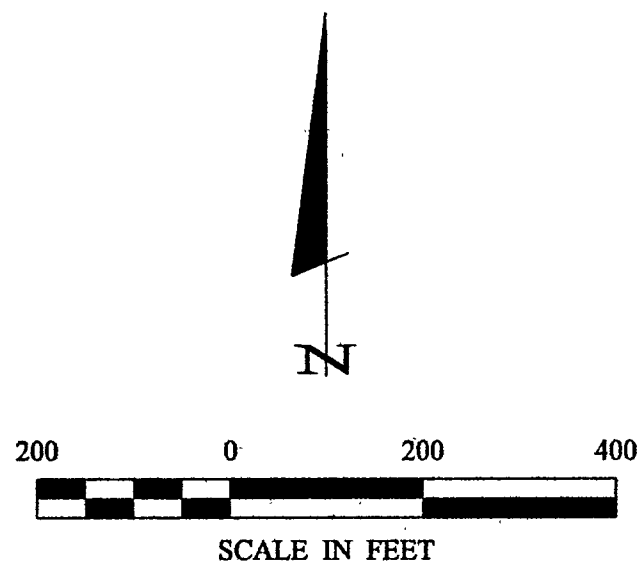

- DENOTES MONUMENT FOUND
- DENOTES IRON-MONUMENT SET MARKED BY LICENSE NO. 21367
- ▲ DENOTES WETLAND

ORIENTATION OF THIS BEARING SYSTEM IS  
BASED ON THE WEST LINE OF THE SW 1/4-SW 1/4  
TO HAVE AN ASSUMED BEARING OF N 0° 03' 59" E.

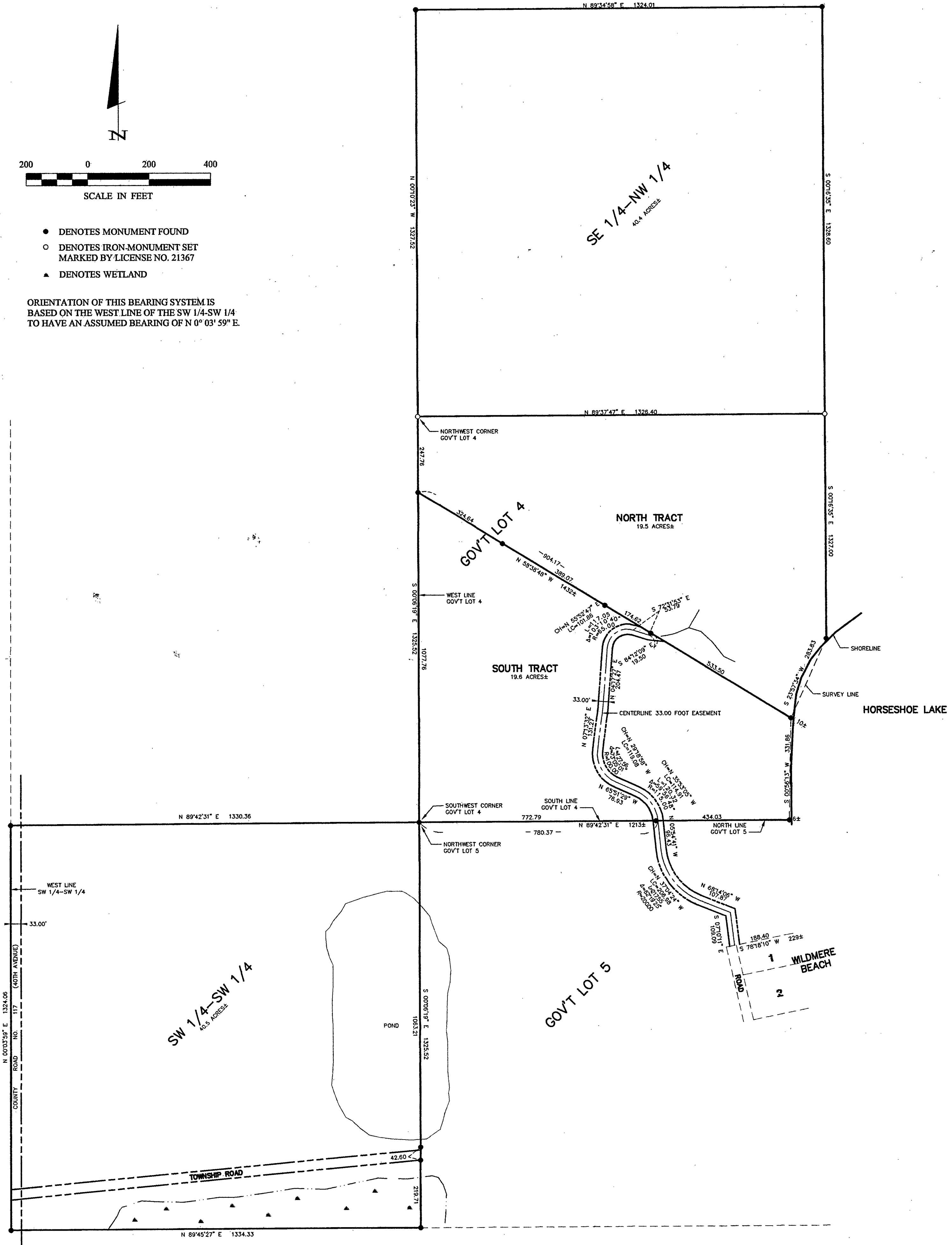

SHEET 1 OF 1	<b>CERTIFICATE OF SURVEY</b>	PROJ. MGR. DRG	COMPUTER: 012059	DATE: 6/28/01	REVISIONS DATE DESCRIPTION BY	I HEREBY CERTIFY THAT THIS SURVEY, PLAN, SPECIFICATION, OR REPORT WAS PREPARED BY ME OR UNDER MY DIRECT SUPERVISION AND THAT I AM A DULY LICENSED PROFESSIONAL ENGINEER OR LAND SURVEYOR UNDER THE LAWS OF THE STATE OF MINNESOTA.  <i>Ferry L. Freeman</i> FERRY L. FREEMAN DATE 6/28/01 LIC. NO. 21367
	JOHN KIEFFER 17631 82ND WAY NORTH MAPLE GROVE, MN. 55311	CHECKED BY: TLF	FIELD BOOK: BOOK 171 PG. 9	SCALE: HORZ. 1"=200'		
		DRAWN BY: DRG	FILE NO: 012059	VERT. NONE		