

CERTIFICATE OF SURVEY

PART OF NORTHEAST QUARTER OF SOUTHEAST QUARTER,
SECTION 30, TOWNSHIP 141 NORTH, RANGE 31 WEST,
CASS COUNTY, MINNESOTA

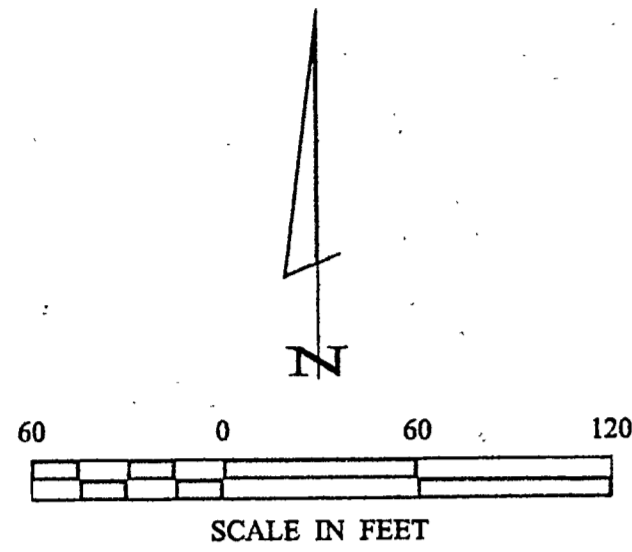

- DENOTES BRASS CAP MONUMENT FOUND
- DENOTES MONUMENT FOUND
- DENOTES IRON MONUMENT SET MARKED BY LICENSE NO. 21367

ORIENTATION OF THIS BEARING SYSTEM IS BASED ON THE SOUTH LINE OF THE NE 1/4-SE 1/4 TO HAVE AN ASSUMED BEARING OF S 69° 42' 00" W.

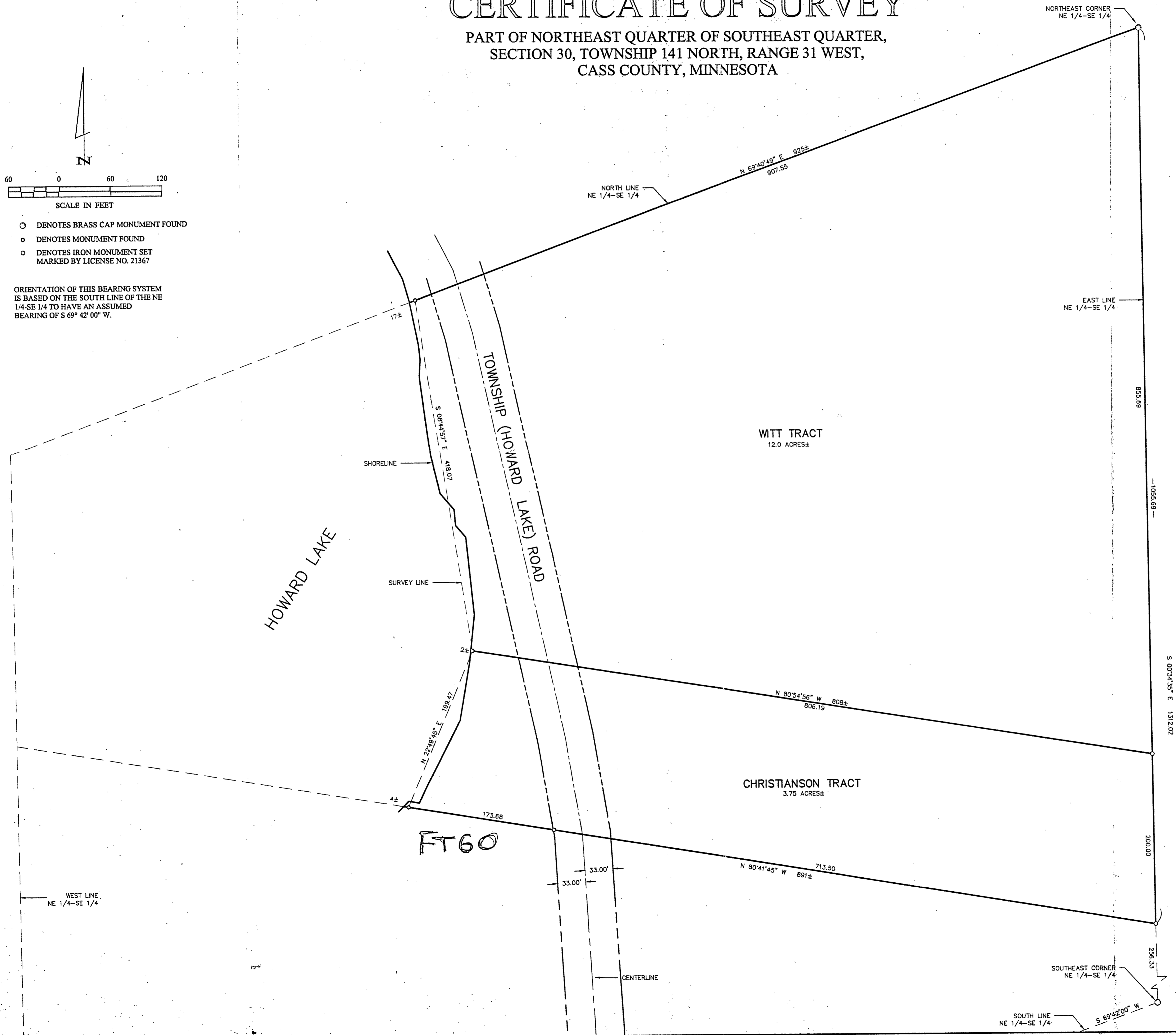

Landecker & Associates, Inc.
 ENGINEERS
 7013 COUNTY ROAD 39 NW
 WALKER, MN 56484
 Phone: 218-441-1108 Fax: 218-441-2372

I HEREBY CERTIFY THAT THIS SURVEY PLAN, SPECIFICATION, OR REPORT WAS PREPARED BY ME OR UNDER MY DIRECT SUPERVISION AND THAT I AM A LICENSED PROFESSIONAL ENGINEER IN MINNESOTA UNDER THE LAWS OF THE STATE OF MINNESOTA.
 DATE: 6/7/01 LIC. NO. 21367

REVISIONS	DATE	DESCRIPTION

DATE: 6/7/01
 SCALE: 1"=60'
 HORZ. 1"=60'
 VERT. NONE

COMPUTER: 012123
 FIELD BOOK: 169
 BOOK: 169 PG. 11
 FILE NO.: 012123

PROJ. MGR. TLF
 CHECKED BY: TLF
 DRAWN BY: DRG

CERTIFICATE OF SURVEY
 1
 FRITZ TEBARI IN
 7013 COUNTY ROAD 39 NW
 WALKER, MN 56484