

CERTIFICATE OF SURVEY

LOTS 1-3, BLOCK 4, COMMERCIAL CLUB'S ADDITION TO WALKER,
SECTION 23, TOWNSHIP 142 NORTH, RANGE 31 WEST,
CASS COUNTY, MINNESOTA

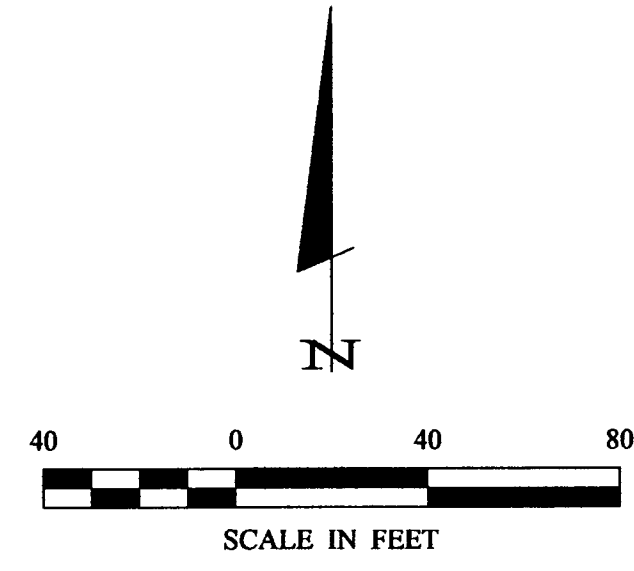
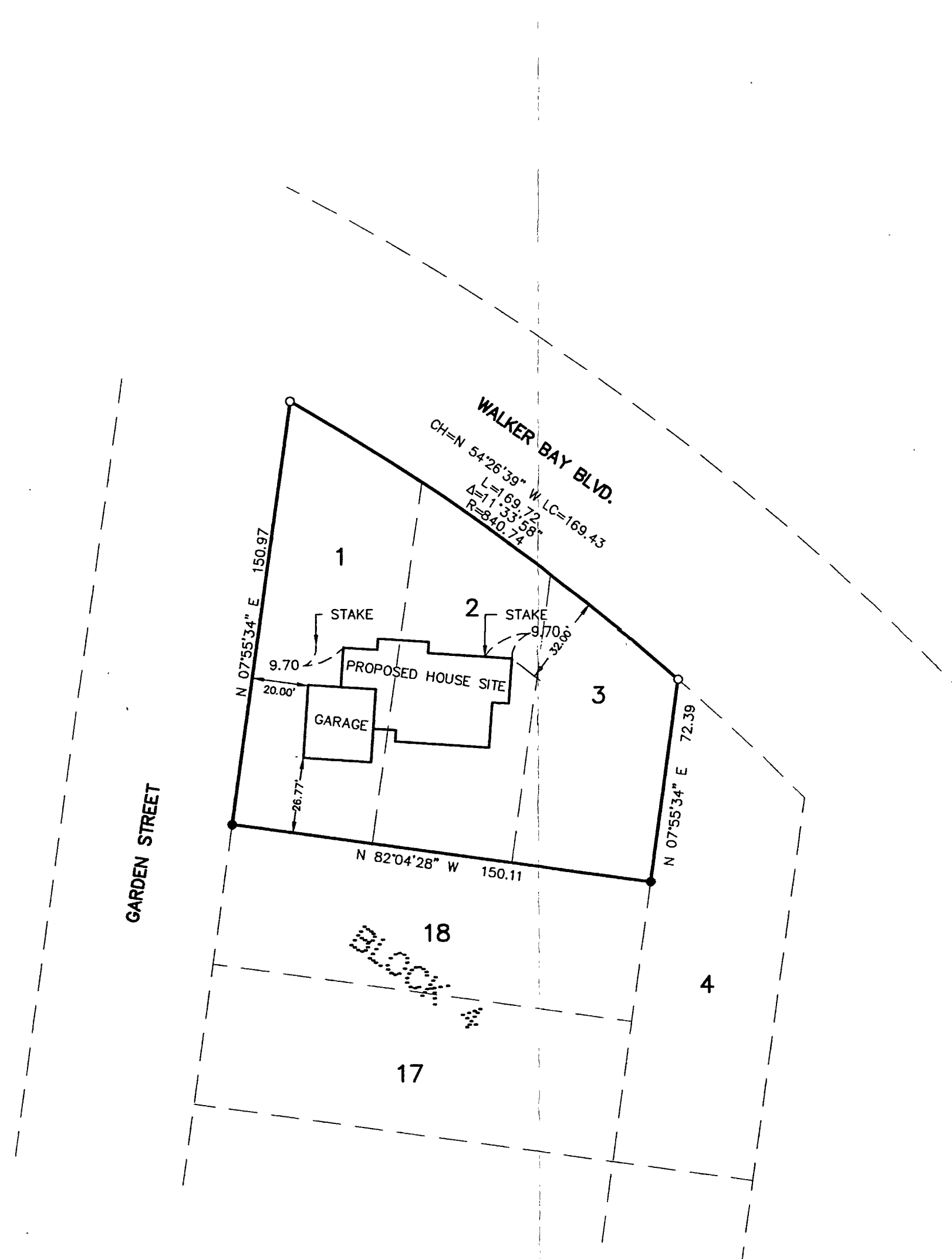

- DENOTES MONUMENT FOUND
- DENOTES IRON MONUMENT SET MARKED BY LICENSE NO. 21367

ORIENTATION OF THIS BEARING SYSTEM IS BASED ON THE WEST LINE OF LOT 1 TO HAVE AN ASSUMED BEARING OF N 07° 55' 34" E.

RECEIVED
1221
JUN - 4 2001
23/42/31
COUNTY SURVEYOR

CERTIFICATE OF SURVEY CAROL SMITH PO BOX 188 WALKER, MN. 56484		COMPUTER: 012114 FIELD BOOK: BOOK 171 Pg. 1 FILE NO: 012114	DATE: 6/1/01 SCALE: 1"=40' HORZ. 1"=40' VERT. NONE	REVISIONS: DESCRIPTION DATE BY	I HEREBY CERTIFY THAT THIS SURVEY, PLAN, SPECIFICATION, OR REPORT WAS PREPARED BY ME OR UNDER MY DIRECT SUPERVISION AND THAT I AM A FULLY LICENSED PROFESSIONAL SURVEYOR UNDER THE LAWS OF THE STATE OF MINNESOTA. TERRY L. FREEMAN DATE: 6/1/01 LIC. NO. 21367	Landecker & Associates, Inc. Engineering · Surveying · Planning Walker, MN 56484 Phone: 1-218-547-1396 Fax: 1-218-547-2272
SHEET 1 OF 1						