

# CERTIFICATE OF SURVEY

PART OF GOVERNMENT LOT 3,  
SECTION 34, TOWNSHIP 140 NORTH, RANGE 30 WEST,  
CASS COUNTY, MINNESOTA

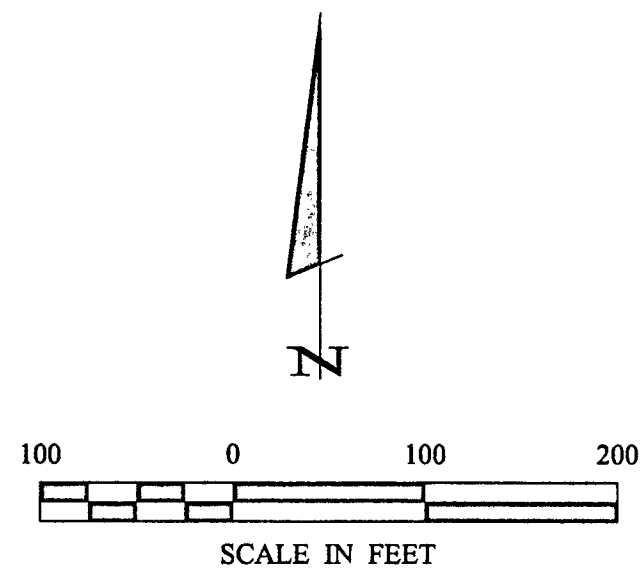

- DENOTES MONUMENT FOUND
- DENOTES IRON MONUMENT SET MARKED BY LICENSE NO. 21367
- ⊙ DENOTES MAG NAIL FOUND
- ⊙ DENOTES MAG NAIL SET

ORIENTATION OF THIS BEARING SYSTEM IS BASED ON THE EAST LINE OF GOV'T LOT 3 TO HAVE AN ASSUMED BEARING OF S 02° 33' 31" W.

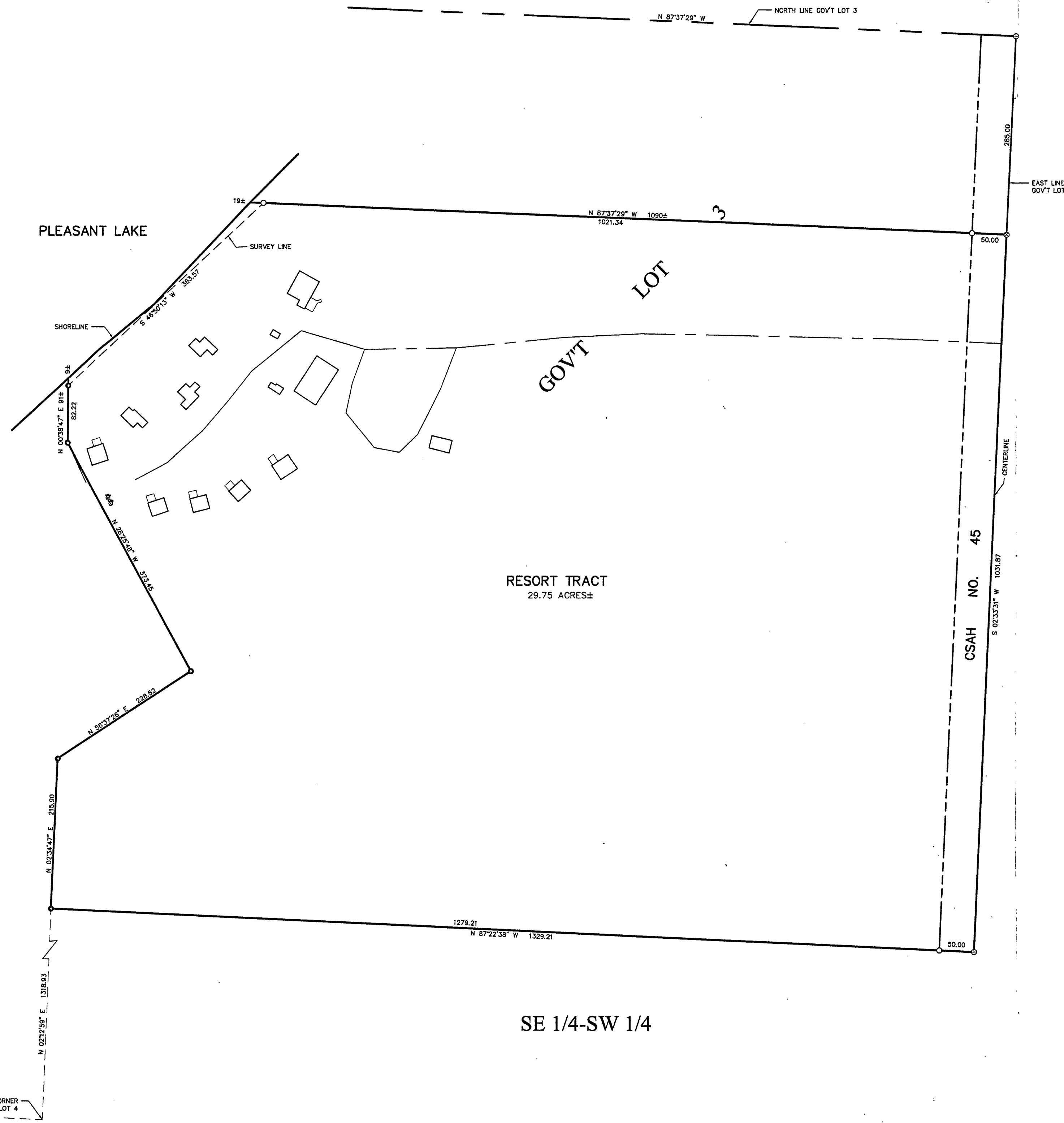

**RECEIVED**  
 #1205  
 MAY 25 2001  
 623 34/H/30  
 COUNTY SURVEYOR

|  |                |  |             |
|--|----------------|--|-------------|
| <b>RECEIVED</b><br>#1205<br>MAY 25 2001<br>623 34/H/30<br>COUNTY SURVEYOR                            |                | I HEREBY CERTIFY THAT THIS SURVEY, PLAN, SPECIFICATION, OR REPORT WAS MADE BY ME OR UNDER MY CLOSE PERSONAL SUPERVISION AND THAT I AM A DULY LICENSED PROFESSIONAL ENGINEER OR LAND SURVEYOR UNDER THE LAWS OF THE STATE OF MINNESOTA.<br>JERRY L. FREEMAN<br>DATE: 5/23/01 LIC. NO. 21367 |             |
| PROJ. MGR.   | COMPUTER:      | DATE:  | REVISIONS   |
| T.L.F.   | 012063         | 5/23/01  | DESCRIPTION |
| CHECKED BY:  | FIELD BOOK:    | SCALE:   | DATE        |
| T.L.F.   | BOOK 170 PG. 1 | HORIZ. 1"=100'   |             |
| DRAWN BY:  | FILE NO:       | VERT. NONE   |             |
| DRG  | 012063         |  |             |
| <b>CERTIFICATE OF SURVEY</b><br>RUTH UTSLER-SMITH<br>2973 COUNTY ROAD 45 NW<br>HACKENSACK, MN. 56452 |                | CSAH NO. 45<br>S 02°33'31" W 1031.87'  |             |
| SHEET<br>1 OF 1  |                | SE 1/4-SW 1/4  |             |

**Landecker & Associates, Inc.**  
 Engineering - Surveying - Planning  
 Walker, MN 56484  
 Phone: 1218-547-1296 Fax: 1218-547-2272