

TOPOGRAPHIC SURVEY

LOT 36, BLOCK 1, BREEZY POINT,
SECTION 25, TOWNSHIP 142 NORTH, RANGE 31 WEST,
CASS COUNTY, MINNESOTA

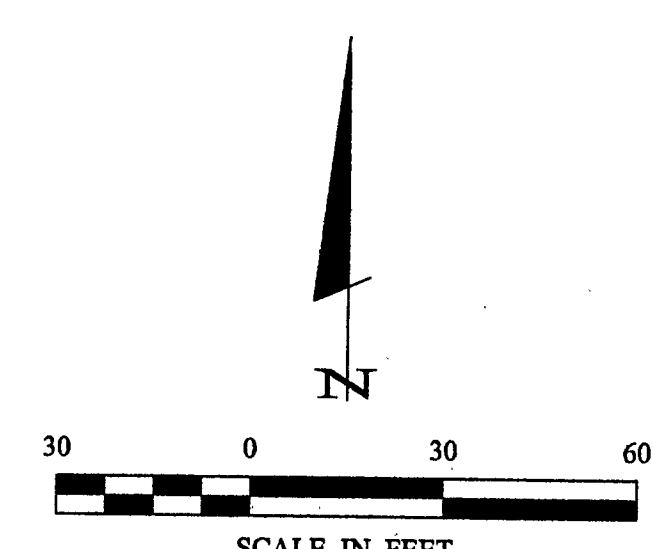
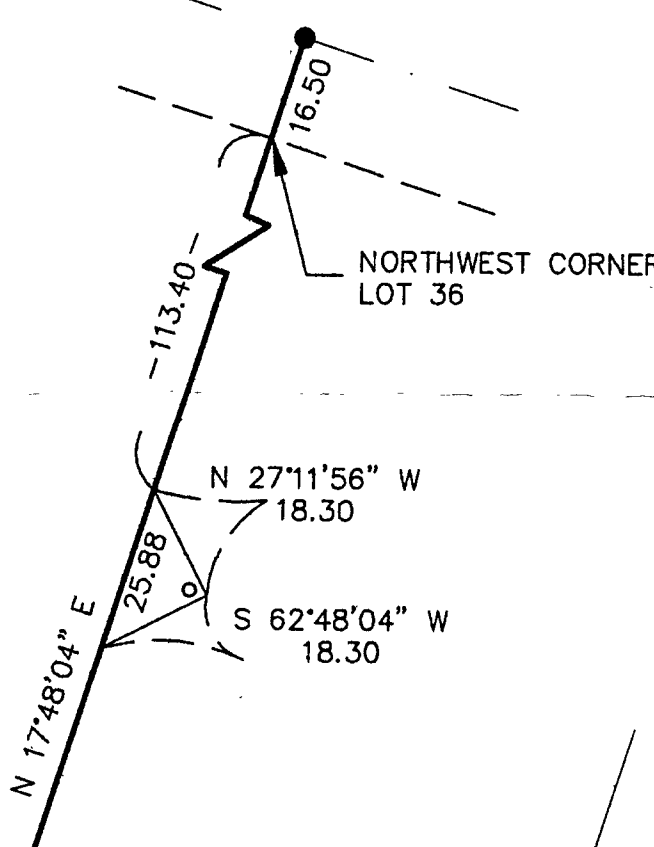
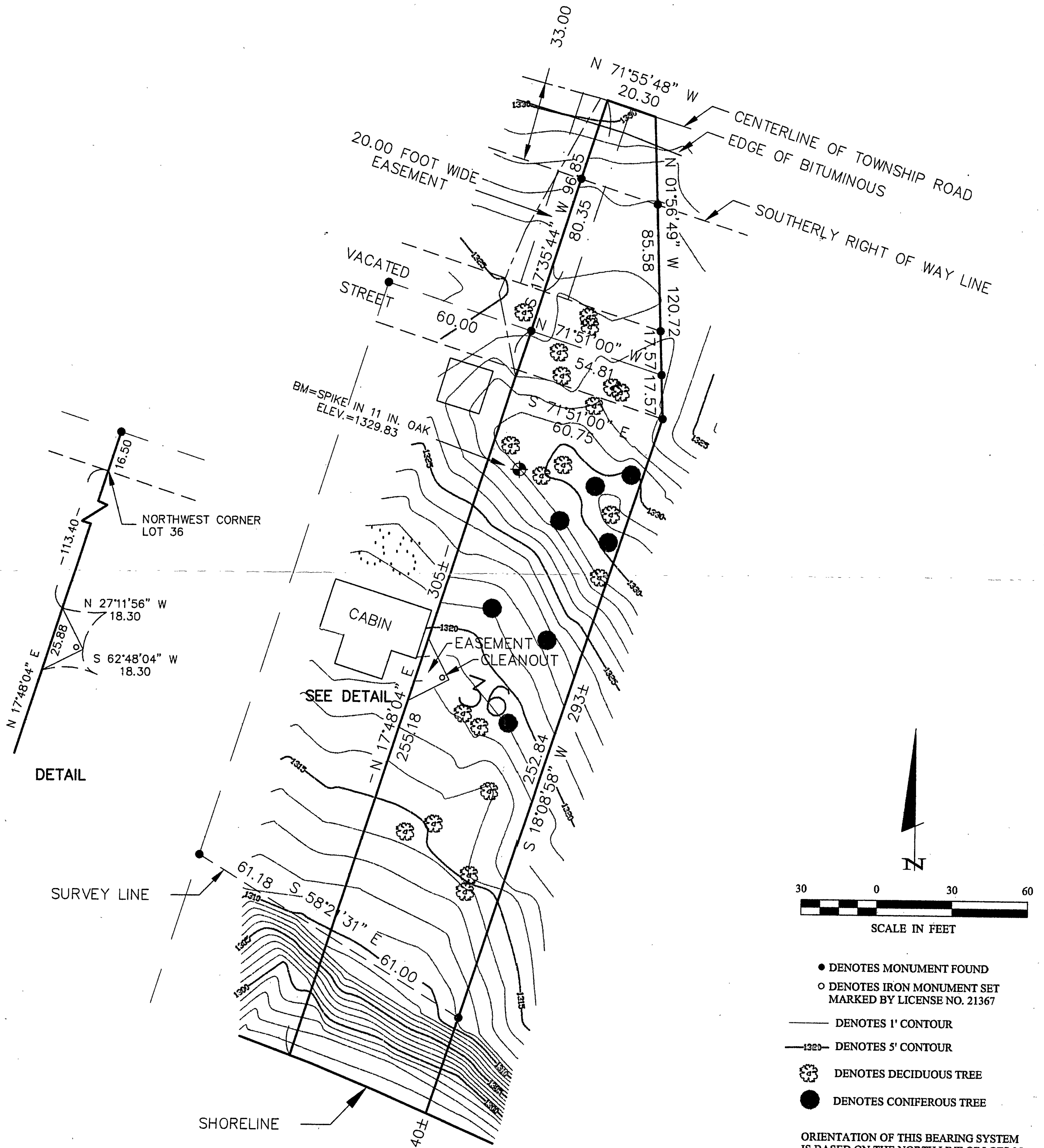

- DENOTES MONUMENT FOUND
- DENOTES IRON MONUMENT SET MARKED BY LICENSE NO. 21367
- DENOTES 1' CONTOUR
- 1320- DENOTES 5' CONTOUR
- ⊗ DENOTES DECIDUOUS TREE
- DENOTES CONIFEROUS TREE

ORIENTATION OF THIS BEARING SYSTEM IS BASED ON THE NORTH LINE OF LOTS 35 & 36 TO HAVE AN ASSUMED BEARING OF N 71° 51' 00" W.

LEECH LAKE
LAKE ELEV. 4/30/01 = 1295.20
OHW = 1294.9

RECEIVED
#1203
MAY 24 2001
GL 5 25/42/31
COUNTY SURVEYOR

1 OF 1 SHEET	TOPOGRAPHIC SURVEY		PROJ. MGR. TLF	COMPUTER: 012081	DATE: 5/17/01	REVISIONS		I HEREBY CERTIFY THAT THIS SURVEY, PLAN, SPECIFICATION OR REPORT WAS PREPARED BY ME OR UNDER MY DIRECT SUPERVISION AND THAT I AM A DULY LICENSED PROFESSIONAL ENGINEER OR LAND SURVEYOR UNDER THE LAWS OF THE STATE OF MINNESOTA. WERRY L. FREEMAN DATE: 5/17/01 LIC. NO. 21367	<p>Landecker & Associates, Inc. Engineering • Surveying • Planning Walker, MN 56484 Phone: 1-218-547-1296 Fax: 1-218-547-2272</p>
	JAY VOLLUM 11024 HARRISON AVE. S. BLOOMINGTON, MN. 55437		CHECKED BY: TLF	FIELD BOOK: BOOK 169 PG. 59	SCALE: HORZ. 1"=30'	DATE	DESCRIPTION		
			DRAWN BY: DRG	FILE NO: 012081	VERT. NONE				