

CERTIFICATE OF SURVEY

PART OF GOVERNMENT LOT 3, SECTION 20, TOWNSHIP 143
NORTH, RANGE 31 WEST, CASS COUNTY, MINNESOTA

FOR: MARK ELLER
10518 STATE HIGHWAY 371 NW
WALKER, MN. 56484

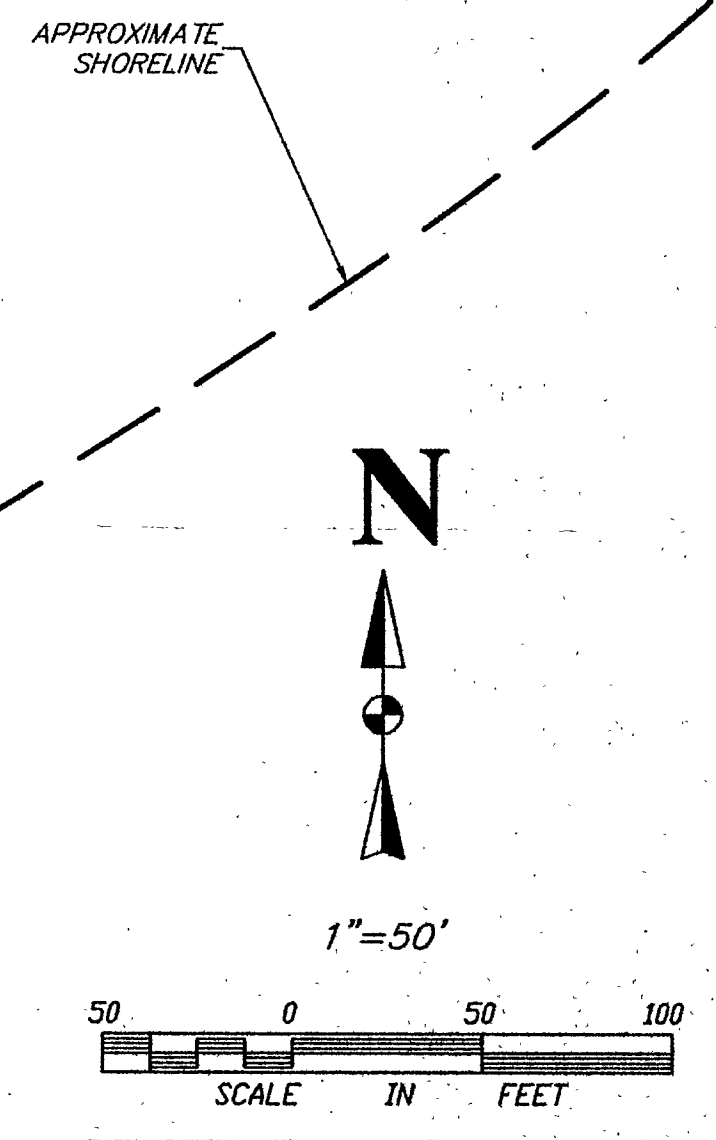
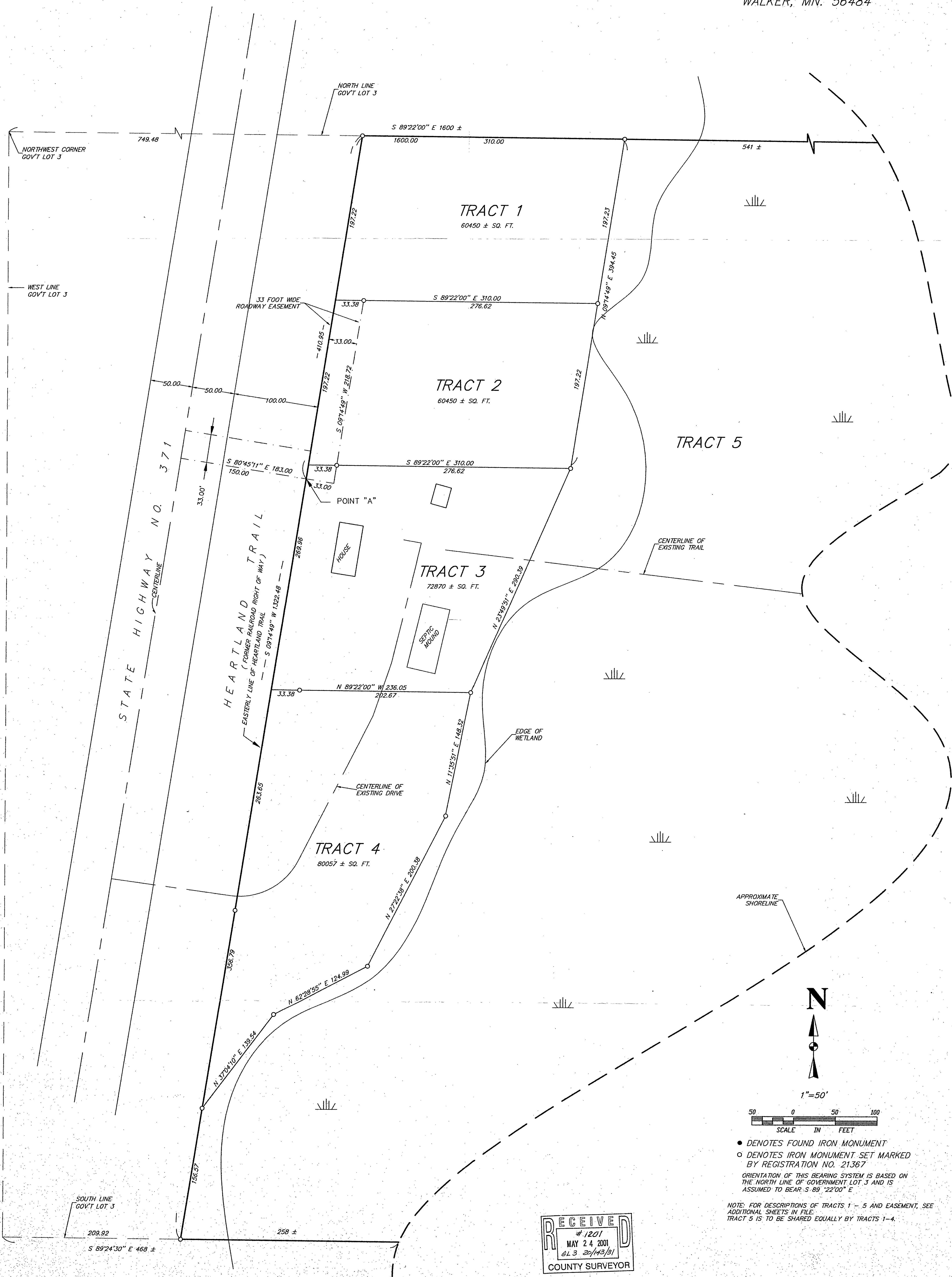

• DENOTES FOUND IRON MONUMENT
○ DENOTES IRON MONUMENT SET MARKED BY REGISTRATION NO. 21367
ORIENTATION OF THIS BEARING SYSTEM IS BASED ON THE NORTH LINE OF GOVERNMENT LOT 3 AND IS ASSUMED TO BEAR S 89°22'00" E

NOTE: FOR DESCRIPTIONS OF TRACTS 1 - 5 AND EASEMENT, SEE ADDITIONAL SHEETS IN FILE.
TRACT 5 IS TO BE SHARED EQUALLY BY TRACTS 1-4.

RECEIVED
#1201
MAY 24 2001
6L3 20/43/51
COUNTY SURVEYOR

I HEREBY CERTIFY THAT THIS SURVEY, PLAN, SPECIFICATION OR REPORT WAS PREPARED BY ME OR UNDER MY DIRECT SUPERVISION AND THAT I AM A DULY LICENSED ENGINEER OR LAND SURVEYOR UNDER THE LAWS OF THE STATE OF MINNESOTA.
DATE 5/14/01 LIC. NO. 21367

LANDECKER & ASSOCIATES INC.
WALKER, MN. 56484
PHONE 218-547-1296
PLANNING ENGINEERING SURVEYING

PROG. NO.	DATE	REVISIONS	EASEMENT	COMPUTER
TLF	5/14/01	5/14/01		02099
CHECKED BY	SCALE			BOOK XX PG. XX
TLF	1"=50'			FILE NO. 02099
DRAWN BY	NO.			SHEET 1 OF 1
ARG	VERT. NONE			