

CERTIFICATE OF SURVEY

PART OF GOVERNMENT LOT 1,
SECTION 9, TOWNSHIP 139 NORTH, RANGE 29 WEST,
CASS COUNTY, MINNESOTA

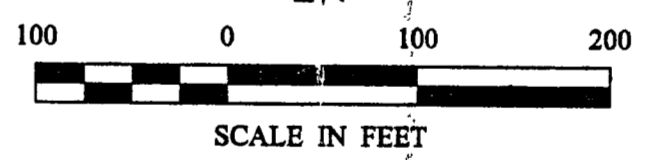
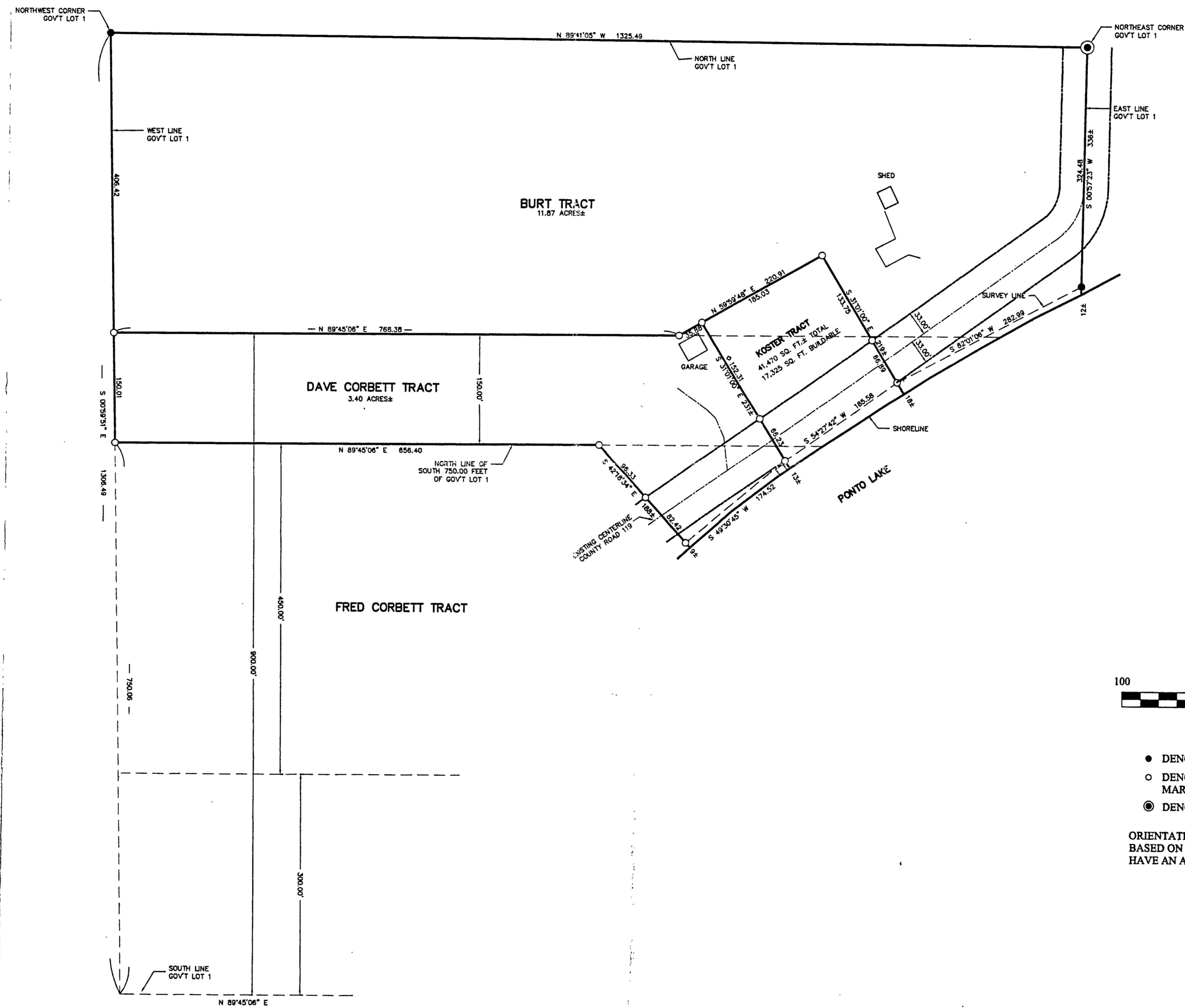

- DENOTES MONUMENT FOUND
- DENOTES IRON MONUMENT SET MARKED BY LICENSE NO. 21367
- ⊙ DENOTES CIM FOUND

ORIENTATION OF THIS BEARING SYSTEM IS BASED ON THE SOUTH LINE OF GOV'T LOT 1 TO HAVE AN ASSUMED BEARING OF N 89° 45' 06" E.

CERTIFICATE OF SURVEY STAN KOSTER 1074 200TH ST. GLADSBROOK, IA. 50635		PROJ. MGR. TLF	COMPUTER: 002145	DATE: 5/14/01	REVISIONS DESCRIPTION DATE	BY	I HEREBY CERTIFY THAT THIS SURVEY, PLAN, SPECIFICATION, OR REPORT WAS MADE BY ME OR UNDER MY CLOSE PERSONAL SUPERVISION AND THAT I AM A DULY LICENSED PROFESSIONAL ENGINEER OR LAND SURVEYOR UNDER THE LAWS OF THE STATE OF MINNESOTA.	LANDCKER & ASSOCIATES, INC. Engineering • Surveying • Planning William, MN 56094 Phone: 1218-547-1306 Fax: 1218-547-2272
SHEET 1	DRAWN BY: TLF	FIELD BOOK: BOOK 164 PG. 73	SCALE: 1" = 60'	DATE: 5/14/01	DESCRIPTION	DATE	ERIC L. FREEMAN UIC. NO. 21367	
1	CHECKED BY: TLF	FILE NO.: 002145	HORIZ.	DATE: 5/14/01	DESCRIPTION	DATE	UIC. NO. 21367	
1	DRAWN BY: DRG	FILE NO.: 002145	VERT.	DATE: 5/14/01	DESCRIPTION	DATE	UIC. NO. 21367	