

# CERTIFICATE OF SURVEY PART OF LOT 1, BLOCK ONE, EDELWEISS PARK POINT

TO: Auditor. Re PID #42-403-0105, Barbro Roehrdanz.  
Please provide me with a lot split on this parcel, the easement being the lot split.  
Thanks, Ann, Cygnature Title & Abstract, P. O. Box 58, Longville 56655, or fax  
363-2823.

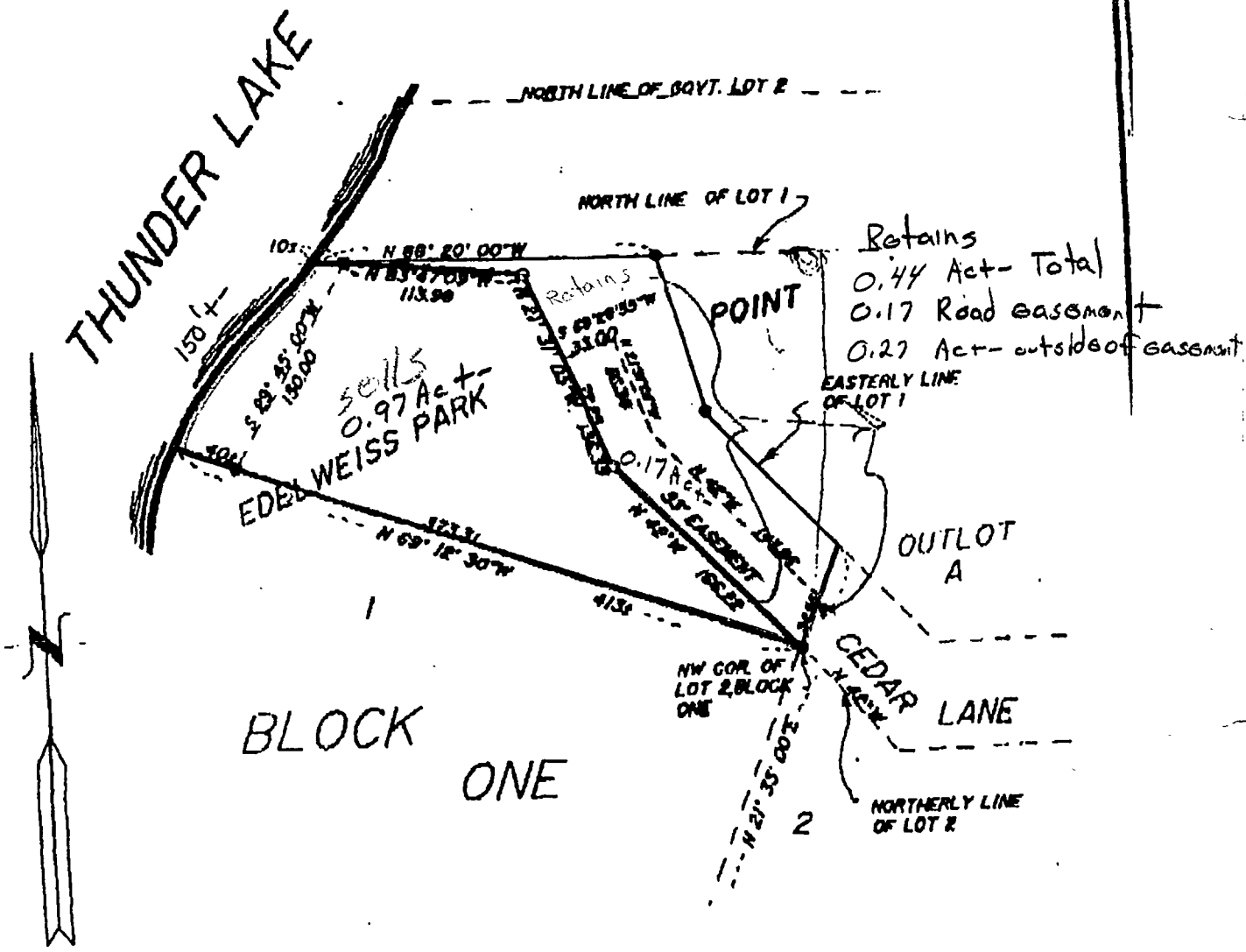

I HEREBY CERTIFY THAT THIS SURVEY PLAN OR REPORT WAS PREPARED BY ME, AND THAT I AM A DULY REGISTERED LAND SURVEYOR UNDER THE LAWS OF THE STATE OF MINNESOTA.

*Wm. H. P. ...*

DATE 12-10-90 REG. No. 11385

SCALE 1"=100'  
 ●-IRON MONUMENT FOUND IN PLACE  
 ○-IRON PIPE MONUMENT ESTABLISHED

